

Architectural floor plan of the 1st floor of the University of Michigan Law School building. The plan is divided into three main sections: PART PLAN 01 (top left), PART PLAN 02 (top center), and PART PLAN 03 (bottom right). The plan shows a complex arrangement of rooms, including lecture halls, classrooms, offices, and a large central atrium. A large curved ramp is visible on the left side. The plan is overlaid with a grid system.

MECHANICAL DRAWING LIST	
DRAWING No.	DRAWING TITLE
M-100	KEY PLAN, SYMBOL LISTS, DRAWING LIST
M-201	GROUND FLOOR PARTIAL H.V.A.C.
M-251	GROUND FLOOR PARTIAL HYDRONIC PIPING
M-252	LEVEL 2, 3, AND 4 PARTIAL PLAN HYDRONIC PIPING DEMO AND NEW WORK
M-300	UNDERGROUND DRAINAGE PLAN PARTIAL PLUMBING
M-301	GROUND FLOOR PARTIAL PLUMBING
M-401	GROUND FLOOR PARTIAL FIRE PROTECTION
M-501	GROUND FLOOR PARTIAL MEDICAL GASES
M-600	MECHANICAL DETAILS
M-700	MECHANICAL EQUIPMENT SCHEDULE 1
M-701	MECHANICAL EQUIPMENT SCHEDULE 2
M-800	GROUND FLOOR MECHANICAL ROOM COMBINED PLAN DUCT AND PIPING
M-900	SECTIONS MECHANICAL
MD-201	GROUND FLOOR PARTIAL DEMO H.V.A.C.
MD-251	GROUND FLOOR PARTIAL DEMO HYDRONIC PIPING
MD-300	UNDERGROUND DRAINAGE PARTIAL DEMO PLUMBING
MD-301	GROUND FLOOR PARTIAL DEMO PLUMBING
MD-401	GROUND FLOOR PARTIAL DEMO FIRE PROTECTION
MD-501	GROUND FLOOR PARTIAL DEMO MEDICAL GASES

# M-100











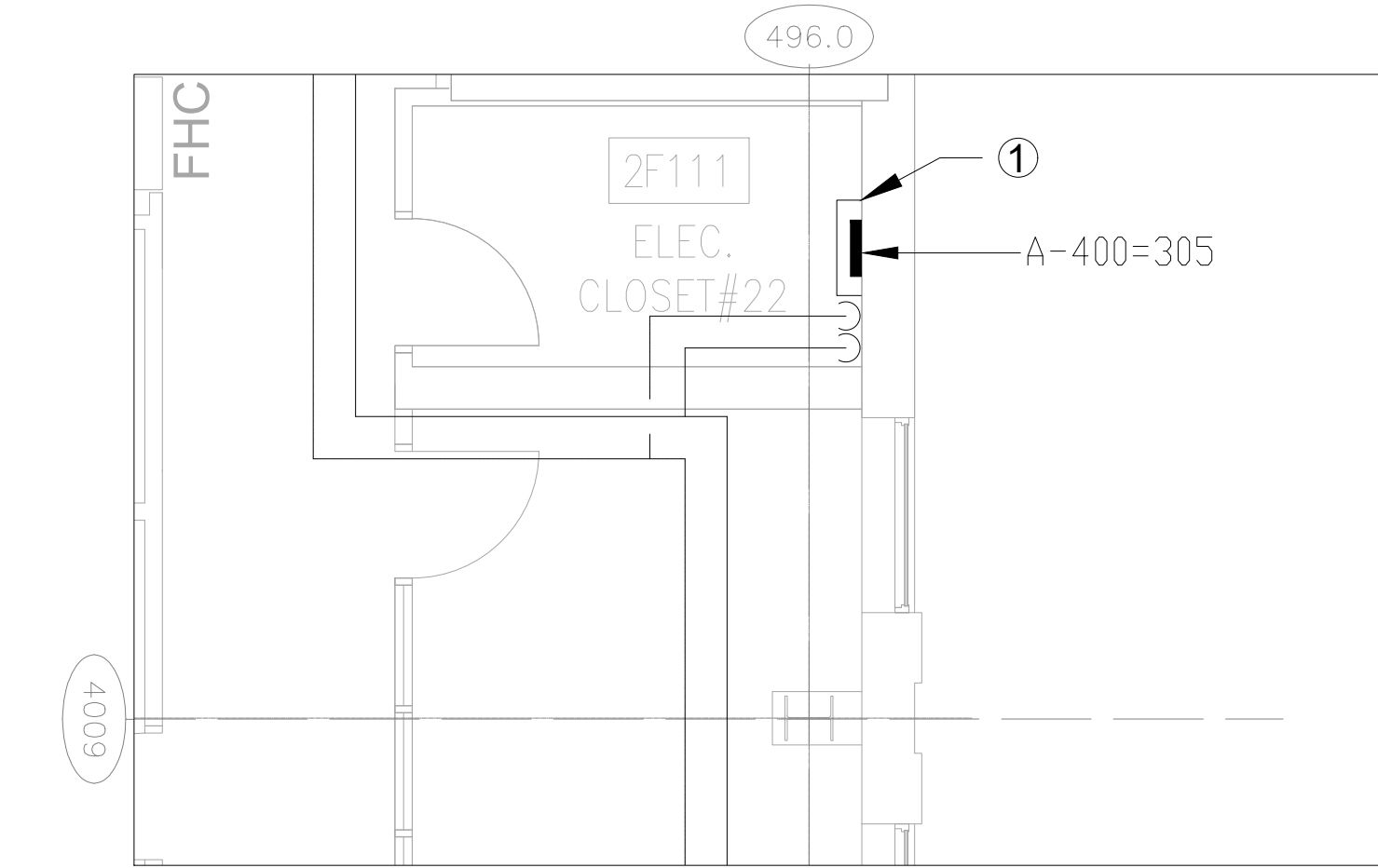

**1** PART PLAN - LEVEL 2 2F111 ELECTRICAL CLOSET #22 - NEW WORKS  
M-252 1:50

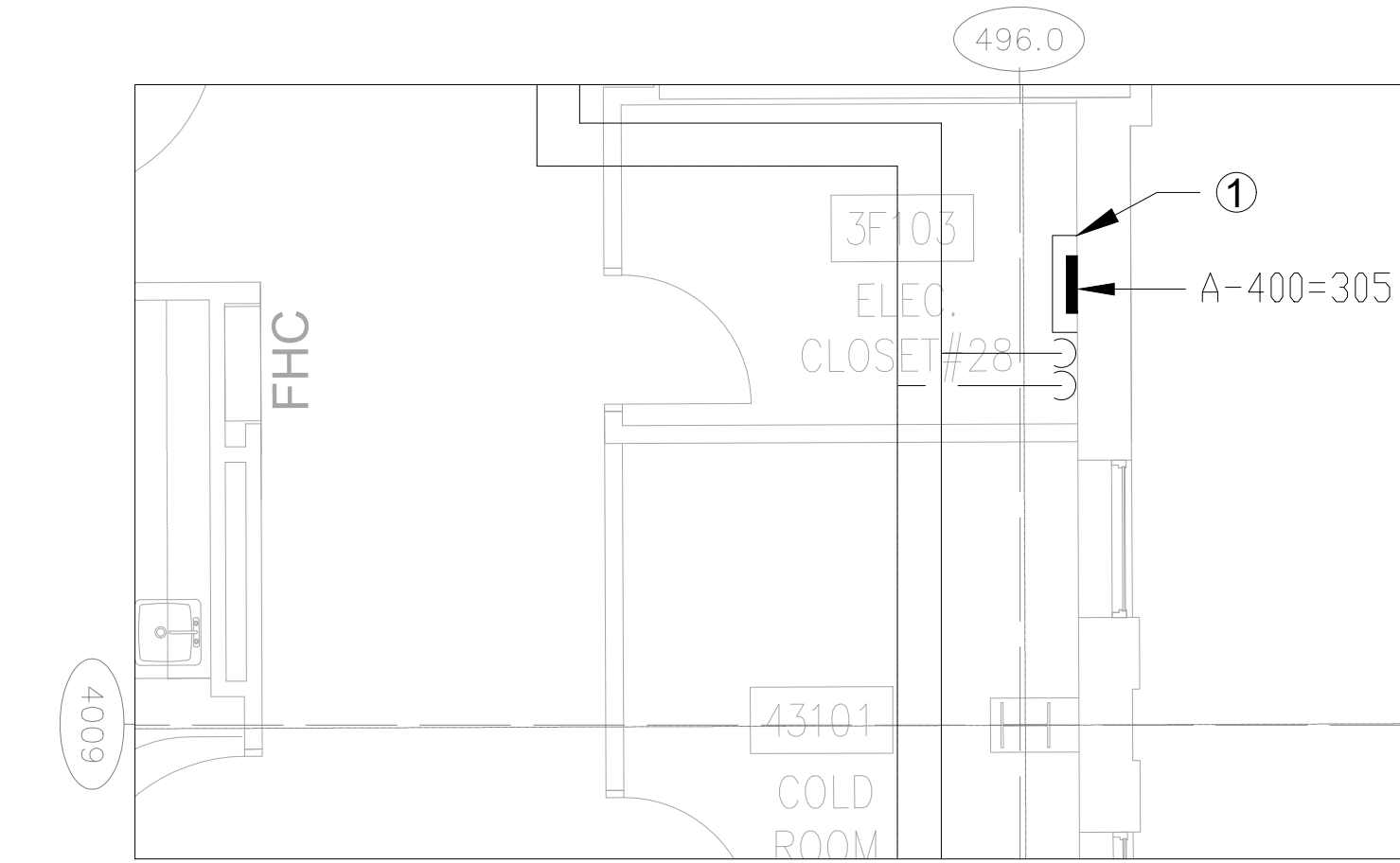

**2** PART PLAN - LEVEL 3 3F103 ELECTRICAL CLOSET #28 - NEW WORKS  
M-252 1:50

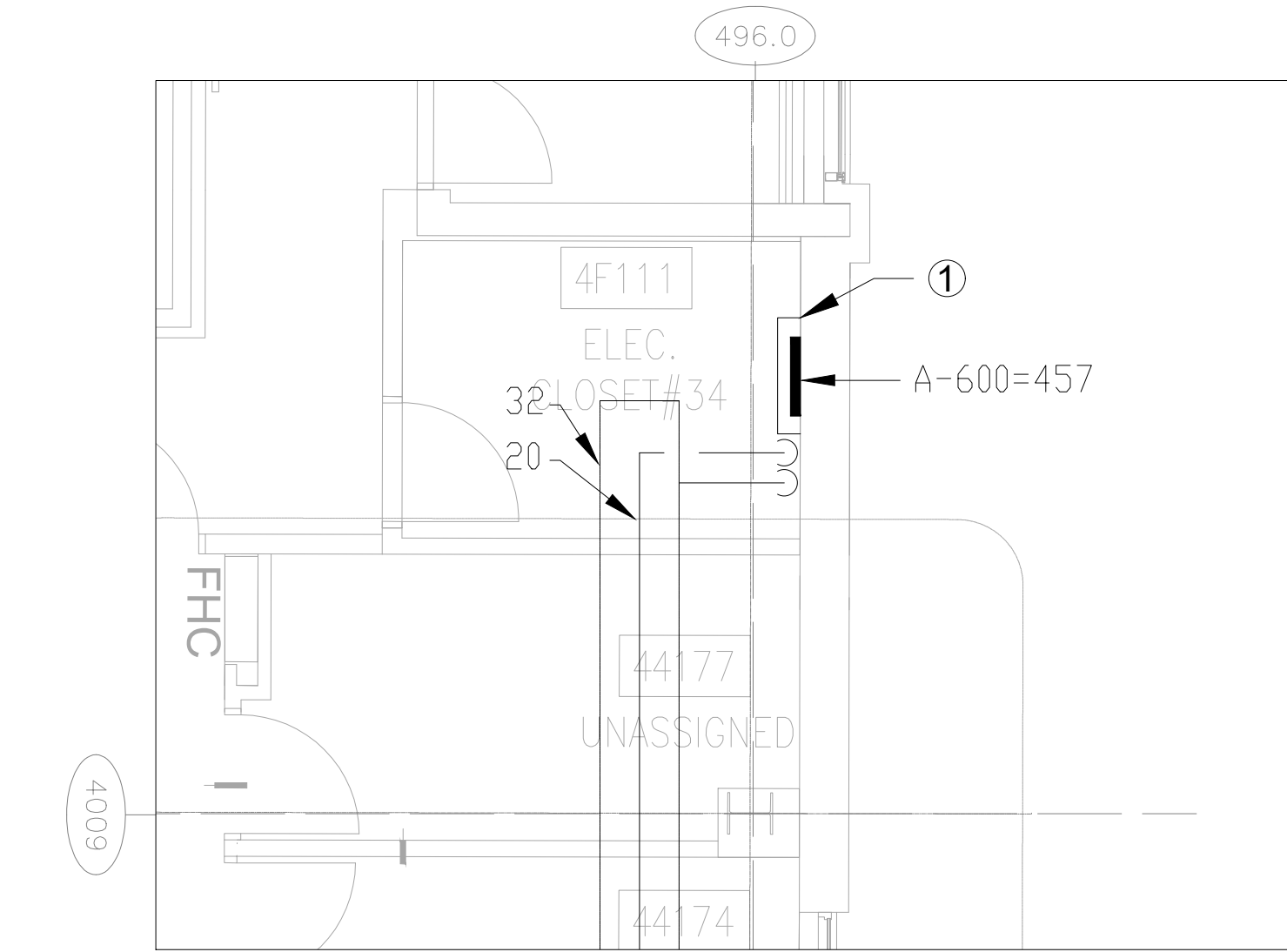

**3** PART PLAN - LEVEL 4 4F111 ELECTRICAL CLOSET #34 - NEW WORKS  
M-252 1:50

DRAWING NOTES:

- ① CONTRACTOR SHALL REMOVE AND REINSTATE EXISTING HEATER AND PIPING TO NEW ELECTRICAL FEEDERS. COORDINATE WITH ELECTRICAL TRADE FOR EXACT ROUTING.

CLIENT:

Trillium Health Partners  
2200 Eglinton Avenue West  
Mississauga, ON, L5M 2N1  
905 813 2200  
thp.ca

CONSULTANT:

CUMULUS ARCHITECTS INC.  
160 Pears Ave. - Suite 300  
Toronto, ON M5R 3P8  
416-539-0763  
www.cumulusarch.com

SEAL:



This drawing, as an instrument of service, is the property of Cumulus Architects Inc., the copyright in the same being reserved to them. No reproduction is allowed without the permission of Cumulus Architects Inc. and when made must bear its name.

This drawing is not to be scaled. The contractor is to verify dimensions and data noted herein for conformity with the conditions on site and is responsible for reporting in writing any discrepancy to Cumulus Architects Inc. for adjustment.

Cumulus will not be liable for any claims or damages arising from the unauthorized use of this drawing or any portion thereof.



WSP Canada Inc.  
100 Commerce Valley Dr. W, Thornhill, ON L3T 0A1  
T 905-882-0055 | www.wsp.com

3	ISSUED FOR TENDER	2025/12/16
2	ISSUED FOR PERMIT	2025/10/24
1	MOH 2.3 RESUBMISSION	2025/06/20
NO	DESCRIPTION	DATE

SHEET REVISION

PROJECT:  
THP CANCER CARE EQUIPMENT  
2200 Eglinton Ave. W.  
Mississauga, ON L5M 2N1

TITLE:  
LEVEL 2, 3, AND 4 PARTIAL PLAN  
HYDRONIC PIPING DEMO AND NEW WORK

PROJECT NO:  
CA0003678.3329  
CHECKED:  
DR

DRAWING NO:

M-252







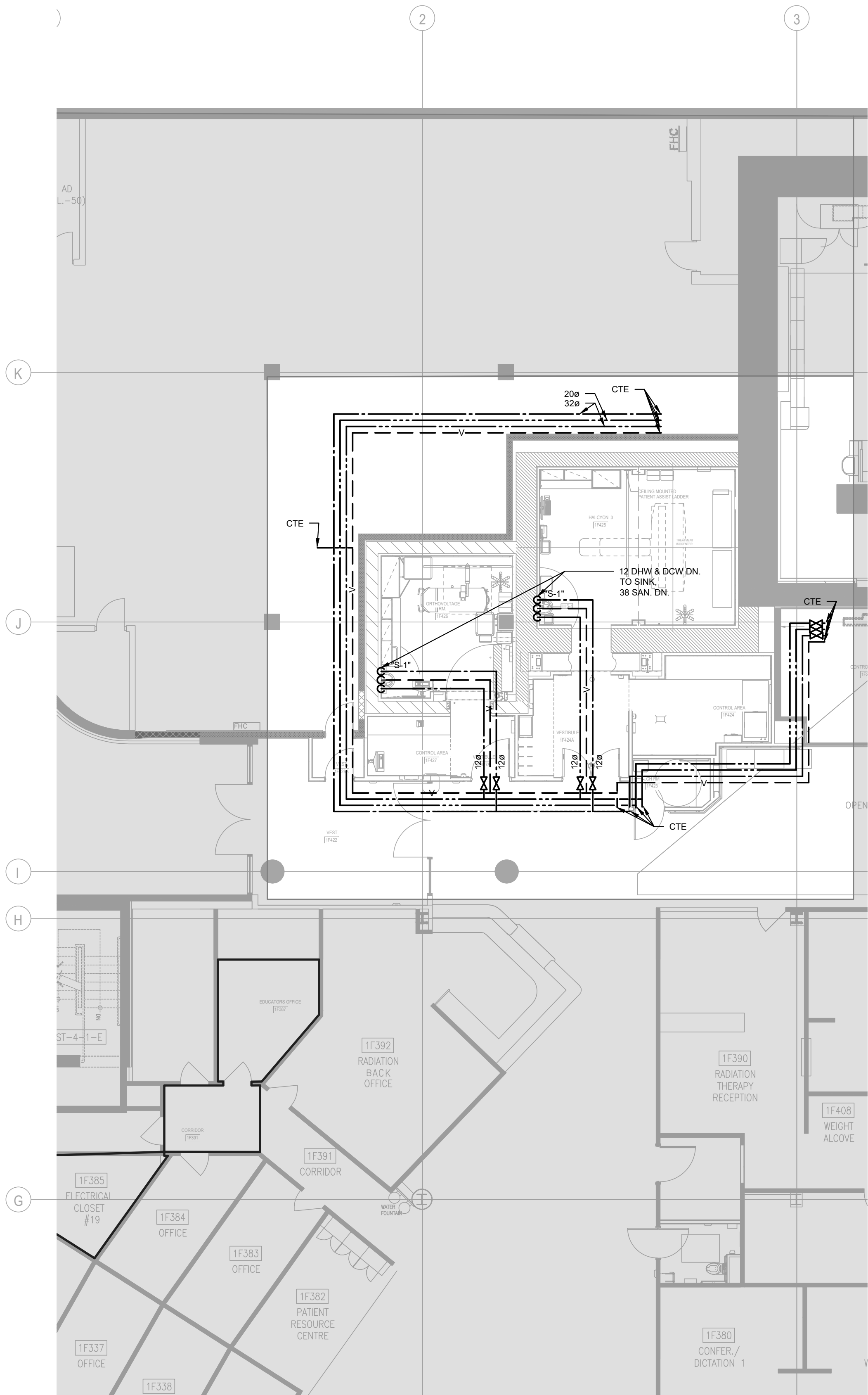

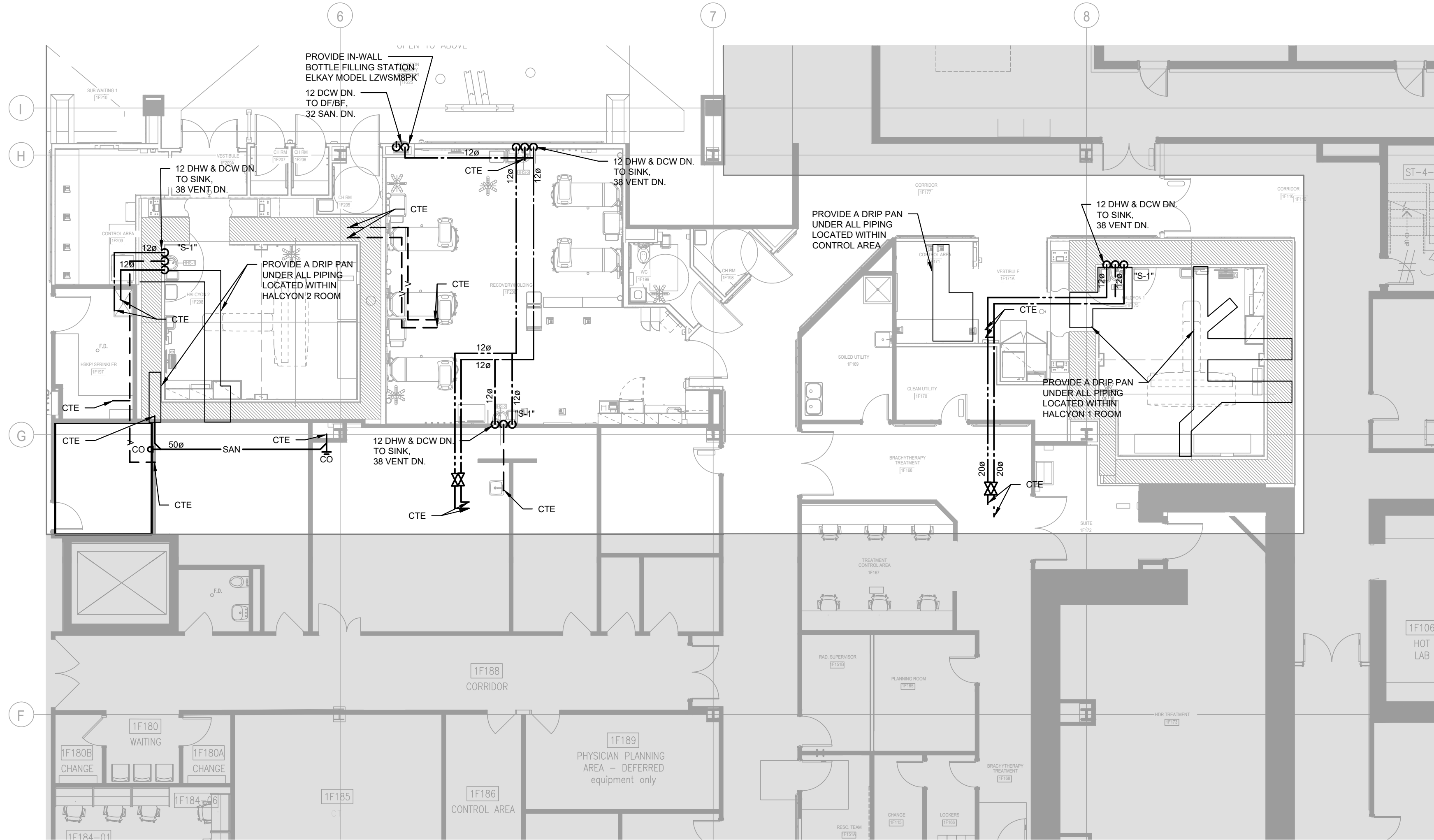

1 PART PLAN 01 - PLUMBING  
M-301 1:100



2 PART PLAN 02 - PLUMBING  
M-301 1:100



3 PART PLAN 03 - PLUMBING  
M-301 1:100



2200 Eglinton Avenue West  
Mississauga, ON L5M 2N1  
905 813 2200  
thp.ca

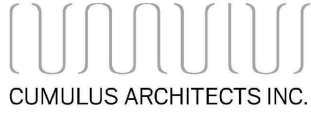

160 Pears Ave. - Suite 300  
Toronto, ON M5R 3P8  
416-539-0783  
www.cumulusarch.com



SEAL:  
D.B. RAPOS  
100510337  
PROVINCE OF ONTARIO

This drawing, as an instrument of service, is the property of Cumulus Architects Inc., the copyright in the same being reserved to them. No reproduction is allowed without the permission of Cumulus Architects Inc. and when made must bear its name.

This drawing is not to be scaled. The contractor is to verify dimensions and data noted herein for conformity with the conditions on site and is responsible for reporting in writing any discrepancy to Cumulus Architects Inc. for adjustment.

Cumulus will not be liable for any claims or damages arising from the unauthorized use of this drawing or any portion thereof.



WSP Canada Inc.  
100 Commerce Valley Dr. W, Thornhill, ON L3T 0A1  
T 905-882-0055 | www.wsp.com

NO	DESCRIPTION	DATE
8	ISSUED FOR TENDER	2025/12/16
7	ISSUED FOR PERMIT	2025/11/21
6	MOH 2.3 SUBMISSION	2024/10/11
5	MOH 2.3 COSTING SUBMISSION	2024/09/13
4	MOH 2.3 COSTING SUBMISSION	2024/06/17
3	PROGRESS SET	2024/05/03
2	ISSUED FOR MOH 1.3/2.1/2.2	2023/10/18
1	ISSUED FOR MOH 1.3/2.1/2.2 DRAFT	2023/09/19

PROJECT:  
THP CANCER CARE EQUIPMENT  
2200 Eglinton Ave. W.  
Mississauga, ON L5M 2N1

TITLE:  
GROUND FLOOR PARTIAL  
PLUMBING

PROJECT NO:  
CA0003678.3329

CHECKED:  
DR

DRAWING NO:  
M-301



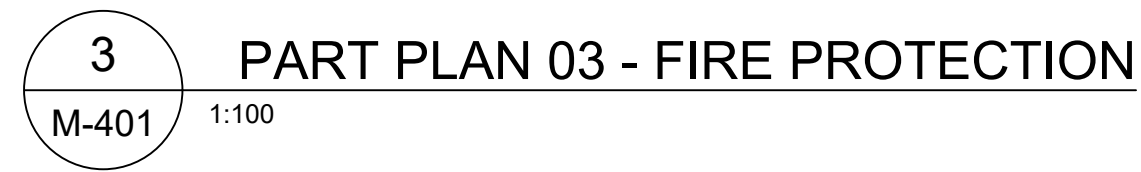
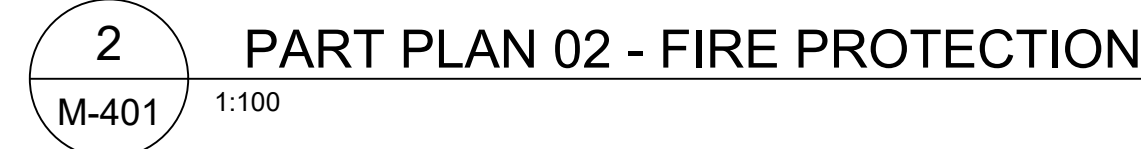
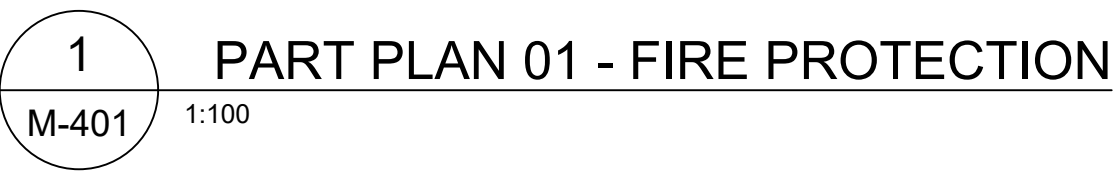

- 1 THE MECHANICAL CONTRACTOR SHALL VISIT THE SITE TO VERIFY EXISTING CONDITIONS PRIOR TO SUBMITTING BID. THIS SHALL BE DONE IN ORDER TO CONFIRM THAT EQUIPMENT AND SERVICES CAN BE INSTALLED AS SHOWN ON DRAWINGS AND THAT ADDITIONAL COSTS ARE INCLUDED IN BID TO FACILITATE INSTALLATION. IT IS CONTRACTORS RESPONSIBILITY TO NOTIFY ENGINEERS OF ANY DISCREPANCIES, OMISSIONS AND INTERFERENCES.
- 2 ENSURE THAT ALL NEW & EXISTING FIRE PROTECTION EQUIPMENT REQUIRING MAINTENANCE IS MAINTAINED AND THE ACCESS REQUIRED TO EQUIPMENT IS NOT OBSTRUCTED BY NEW OR EXISTING SERVICES AND STRUCTURE. COORDINATE WITH PROJECT MANAGER & ALL OTHER TRADES. INSTALL FIRE PROTECTION EQUIPMENT IN SUCH A WAY AS TO PROVIDE ALL ACCESS REQUIREMENTS. REMOVE OR SHOR DRUMS OR MANUFACTURERS RECOMMENDATIONS FOR ACCESS REQUIREMENTS. PROVIDE ACCESS DOORS TO MATCH BUILDING STANDARDS AS REQUIRED.
- 3 PROVIDE ALL REQUIRED CUTTING AND PATCHING OF EXISTING CEILINGS, WALLS AND ROOF TO FACILITATE THE INSTALLATION OF FIRE PROTECTION SERVICES.
- 4 CONTRACTOR TO COORDINATE SPRINKLER LOCATIONS WITH ARCHITECTURAL RCP.
- 5 ANY DISCREPANCIES BETWEEN DRAWINGS AND SPECIFICATIONS &/OR EXISTING CONDITIONS ARE TO BE REFERRED TO FIRE OR SPRINKLER CONSULTANTS FOR INSTRUCTIONS BEFORE WORK IS TO COMMENCE.



WSP Canada Inc.  
100 Commerce Valley Dr. W, Thornhill, ON L3T 0A1  
T 905-882-0055 | [www.wsp.com](http://www.wsp.com)

8	ISSUED FOR TENDER	2025/12/16
7	ISSUED FOR PERMIT	2025/11/21
6	MOH 2.3 SUBMISSION	2024/10/11
5	MOH 2.3 COSTING SUBMISSION	2024/09/13
4	MOH 2.3 COSTING SUBMISSION	2024/06/17
3	PROGRESS SET	2024/05/03
2	ISSUED FOR MOH 1.3/2.1/2	2023/10/18
1	ISSUED FOR MOH 1.3/2.1/2 DRAFT	2023/09/19
NO	DESCRIPTION	DATE
SHEET REVISION		

PROJECT:  
THP CANCER CARE EQUIPMENT  
2200 Eglinton Ave. W.  
Mississauga, ON L5M 2N1

TITLE:  
GROUND FLOOR PARTIAL  
FIRE PROTECTION

PROJECT NO: CA0003678.3329	DRAWING NO: <b>M-401</b>
CHECKED: DR	



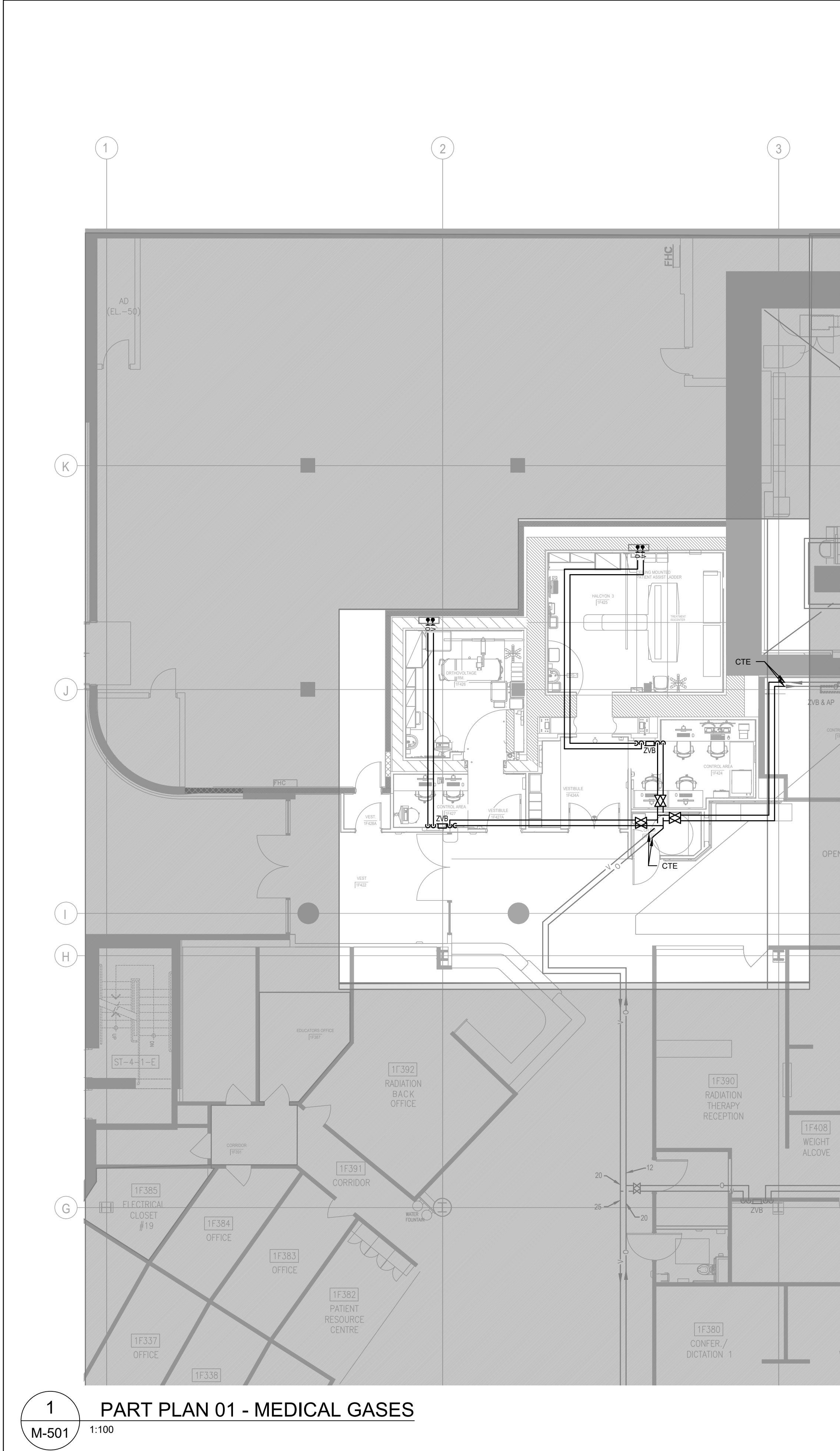



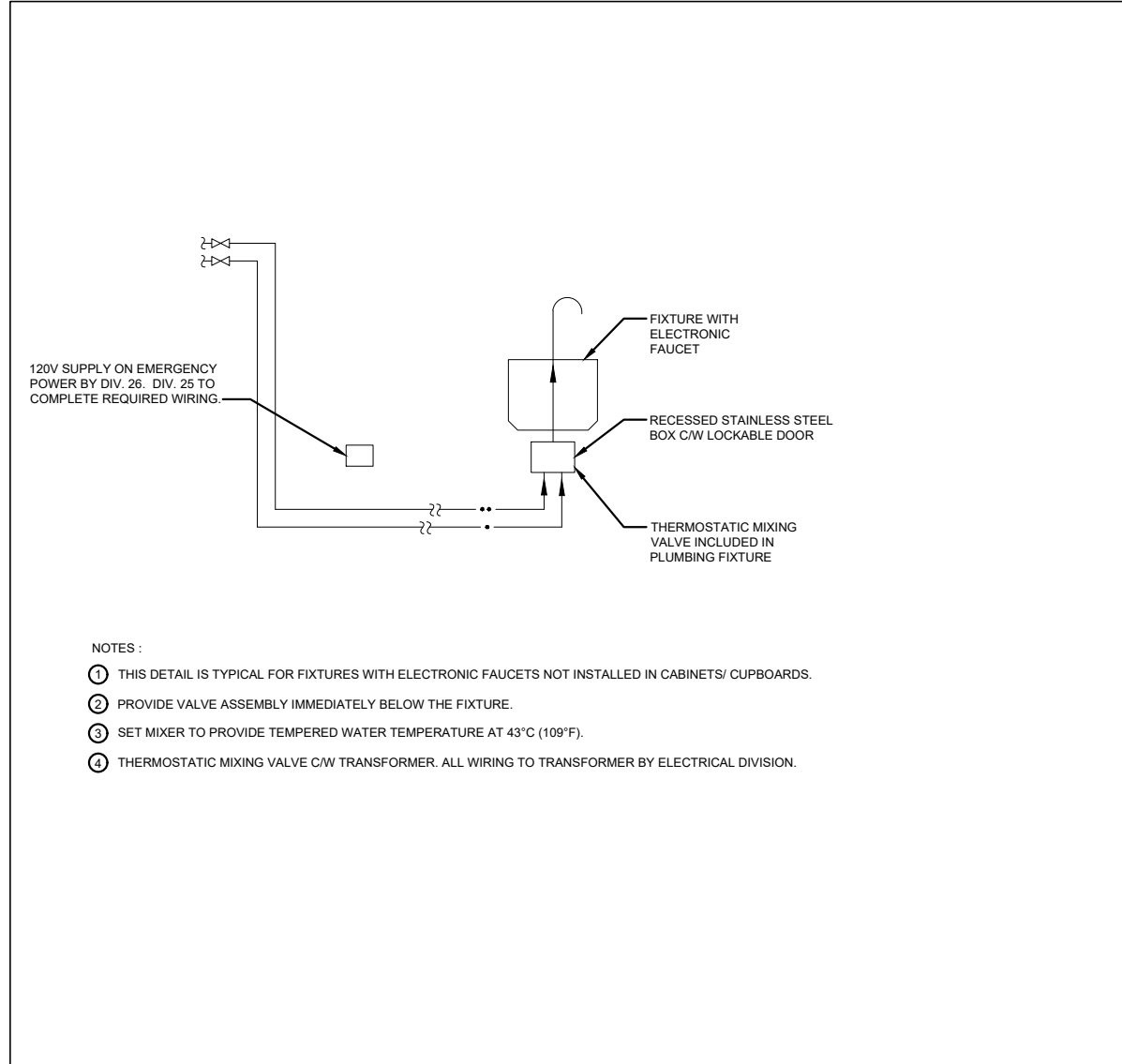

4 SUPPLY TO FIXTURES WITH ELECTRONIC FAUCET  
NOT TO SCALE

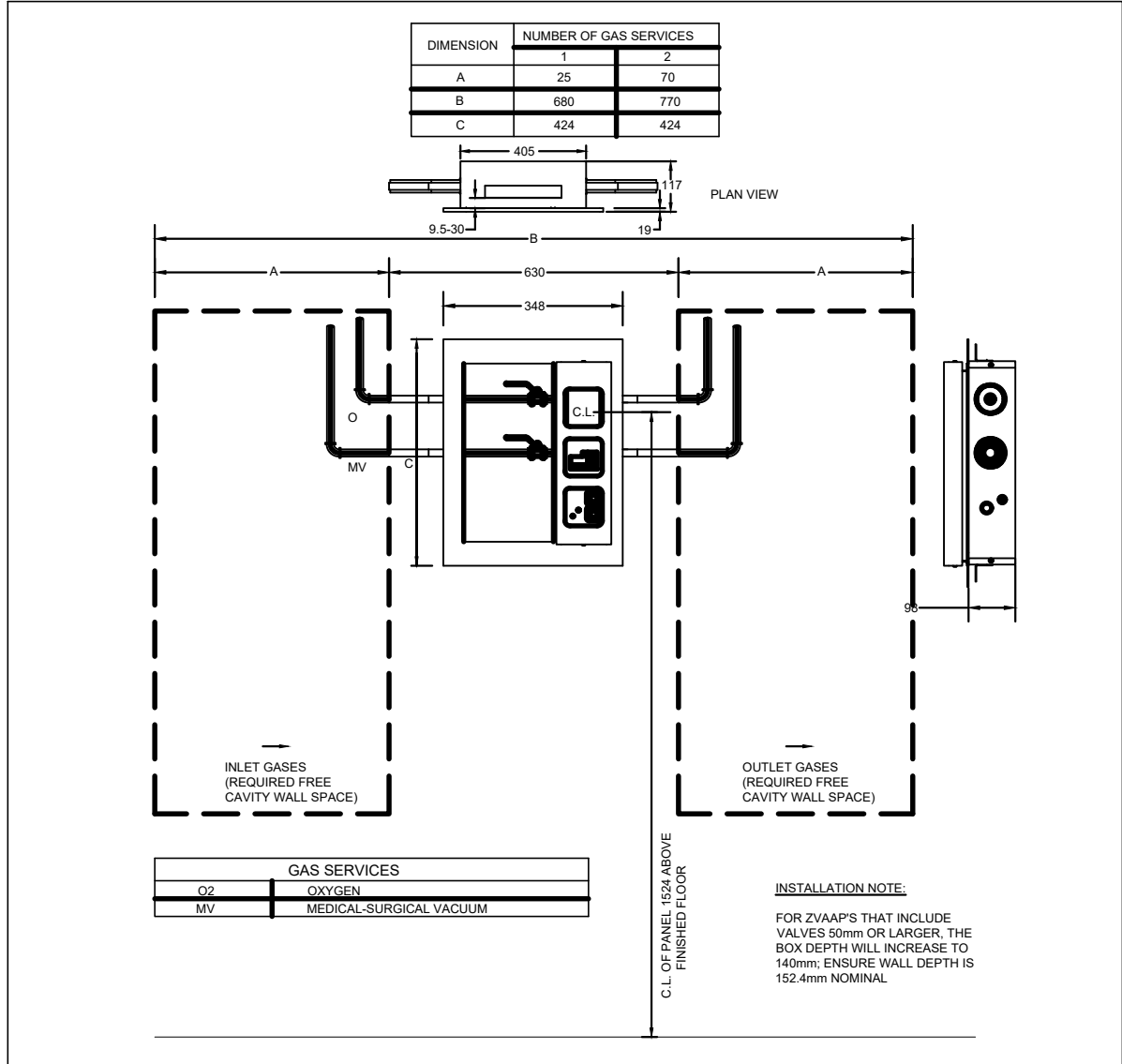

3 ZONE VALVE ALARM PANEL (ZVB) - 2 MEDICAL GASES  
NOT TO SCALE

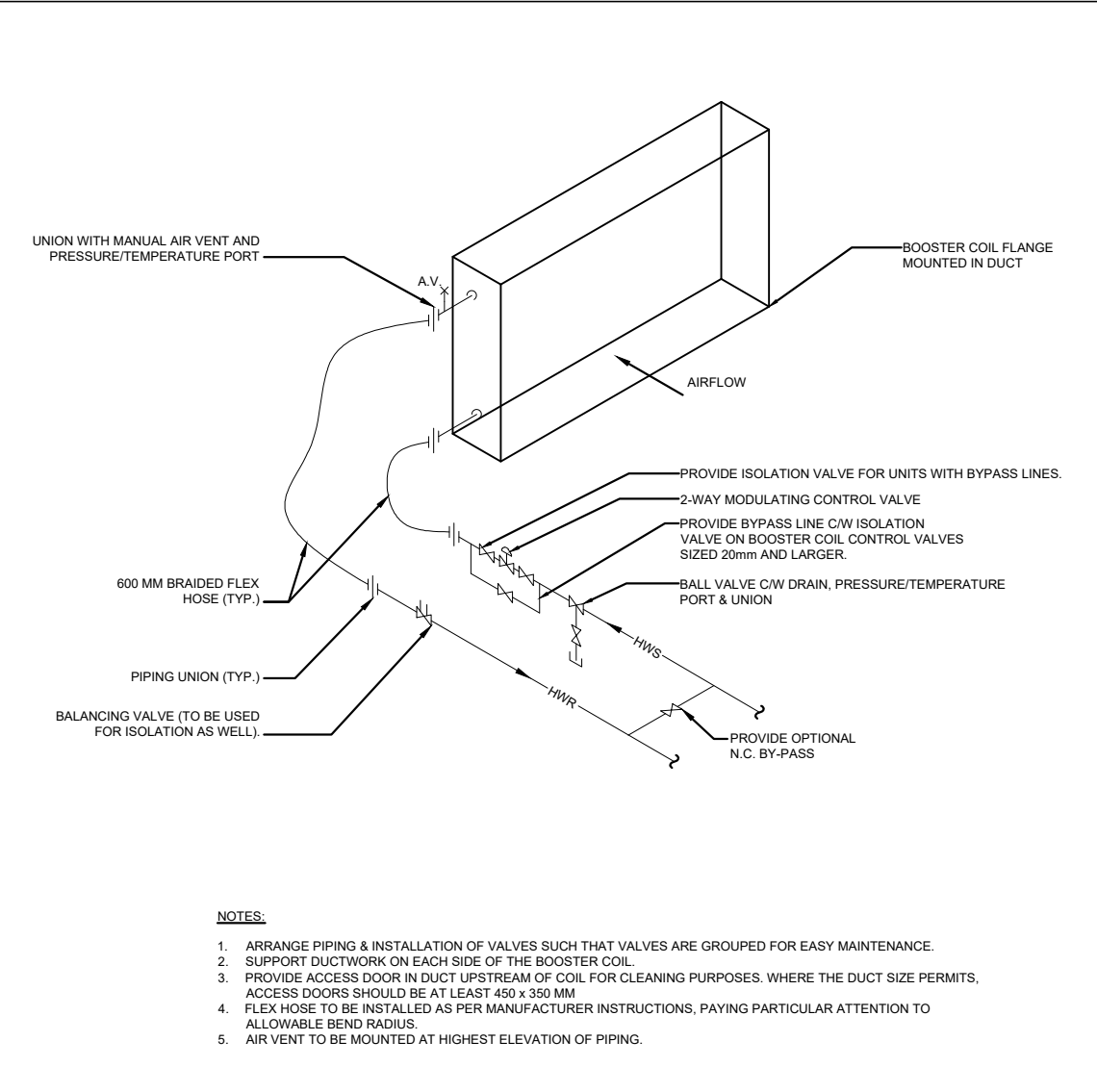

2 TYPICAL DUCT REHEAT COIL PIPING CONNECTIONS  
NOT TO SCALE

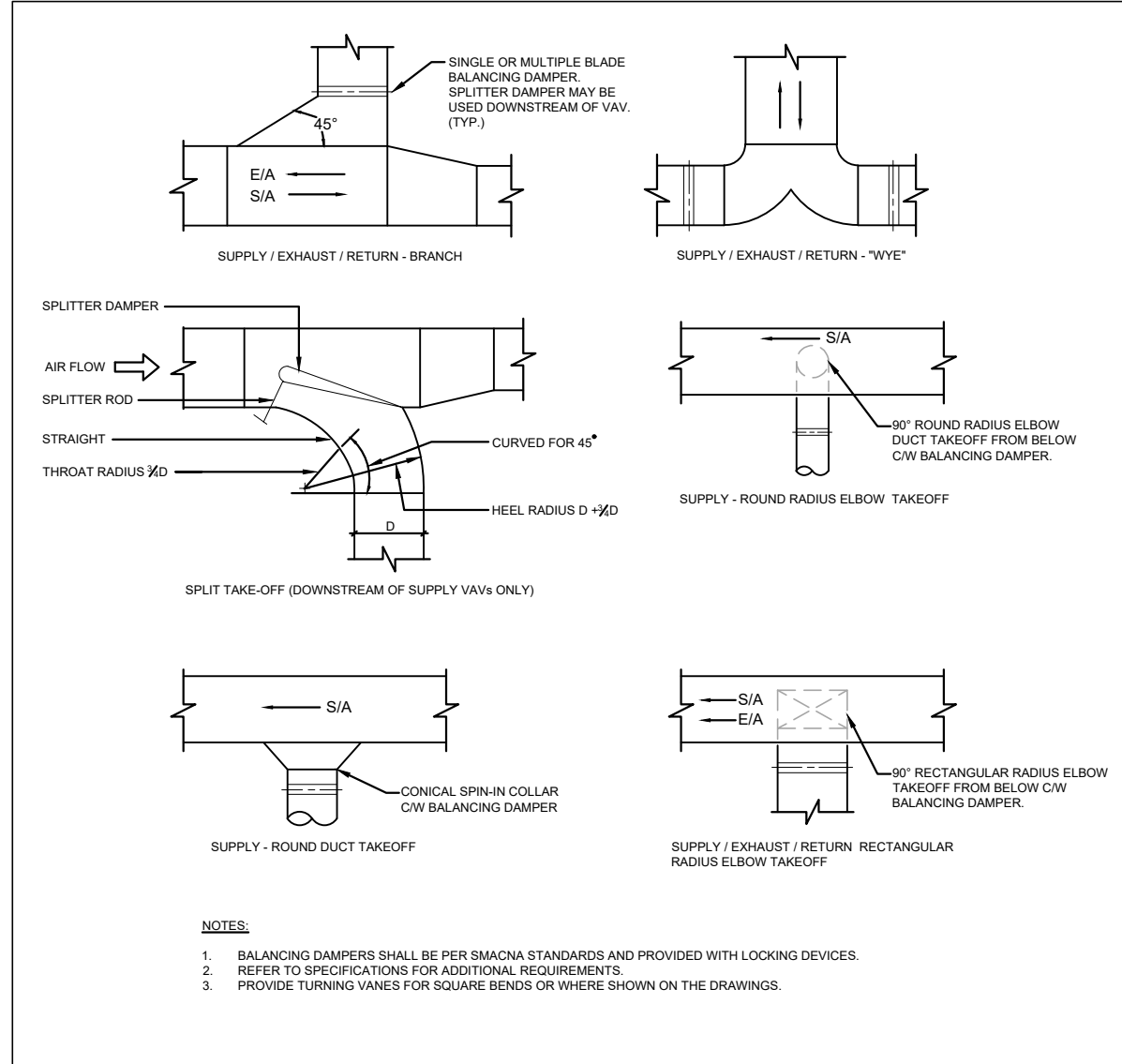

1 TYPICAL DETAIL OF DUCTWORK FITTINGS  
NOT TO SCALE

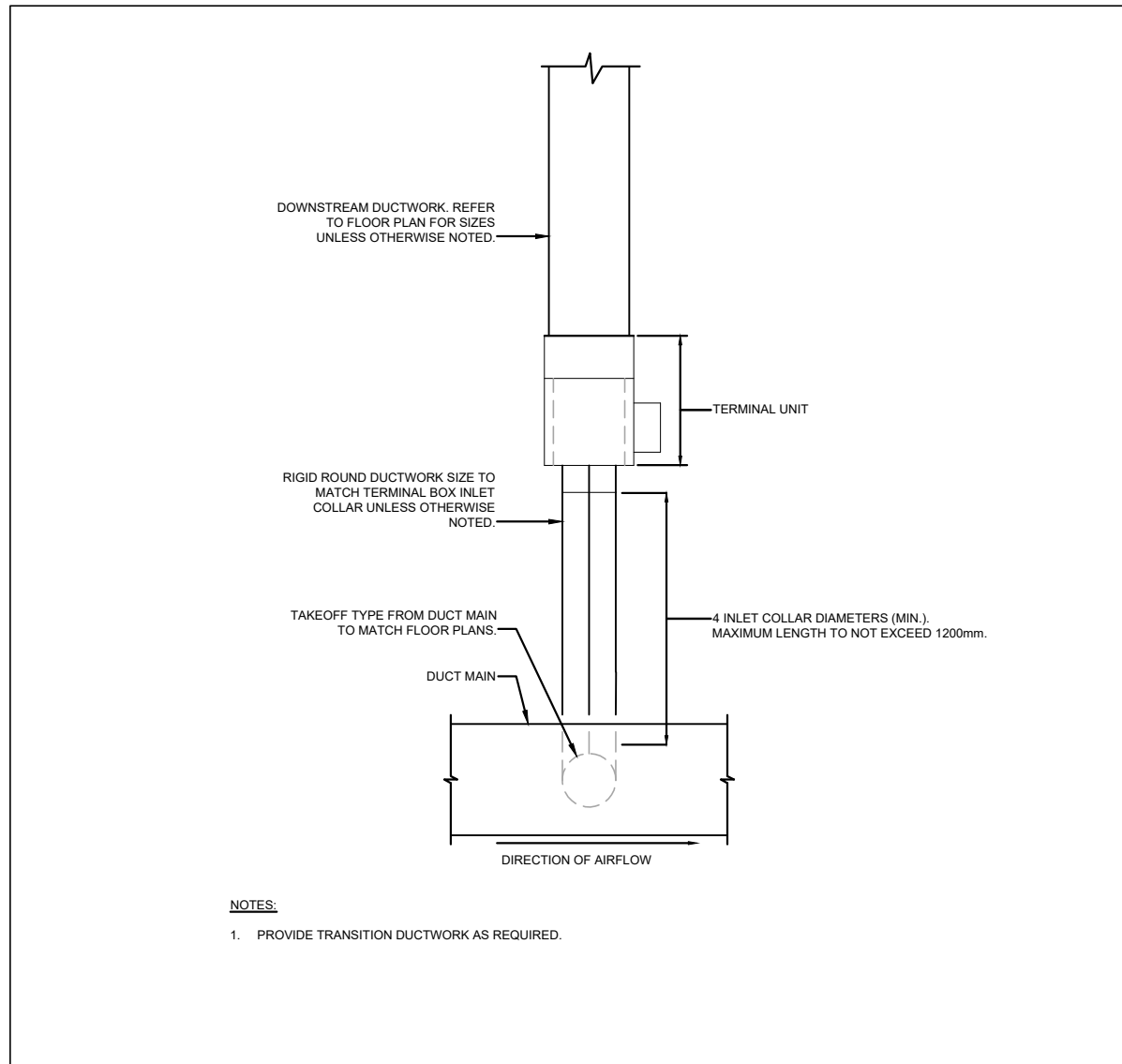

8 TYPICAL DETAIL OF SUPPLY TERMINAL BOX CONNECTION  
NOT TO SCALE

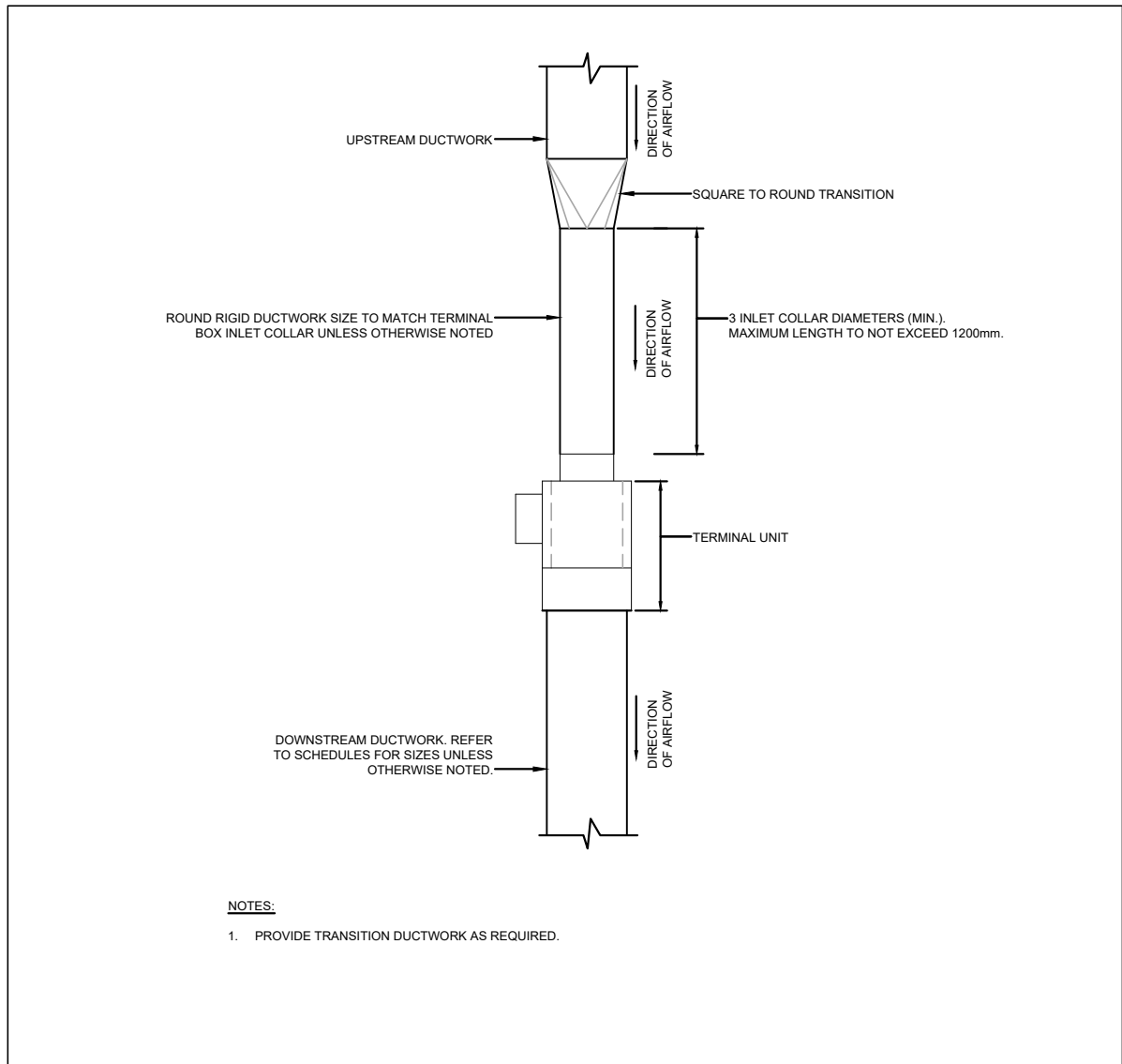

7 TYPICAL DETAIL OF RETURN/EXHAUST TERMINAL BOX CONNECTION  
NOT TO SCALE

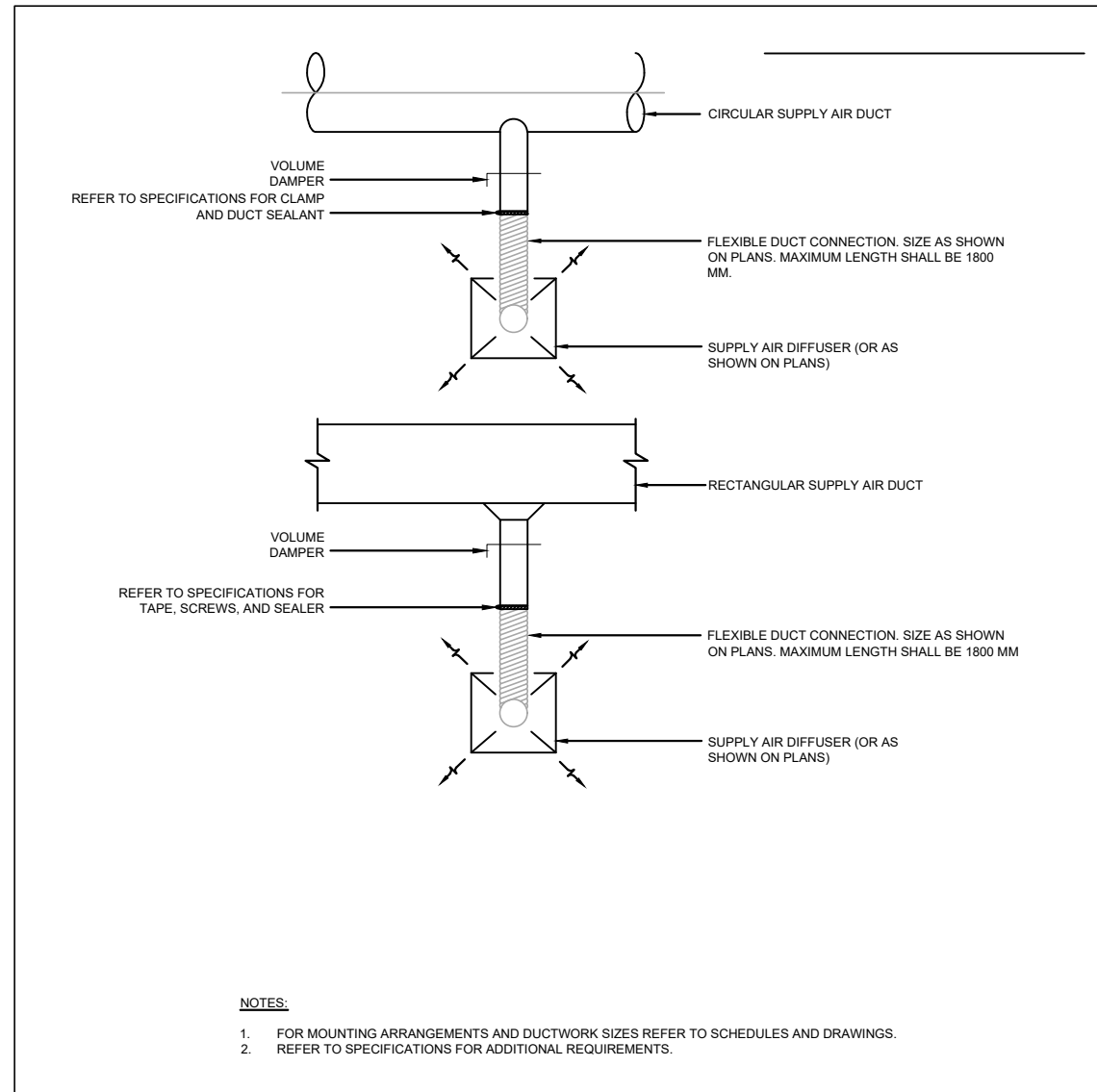

6 TYPICAL DETAIL OF SUPPLY AIR DIFFUSER AND FLEX DUCT INSTALL.  
NOT TO SCALE

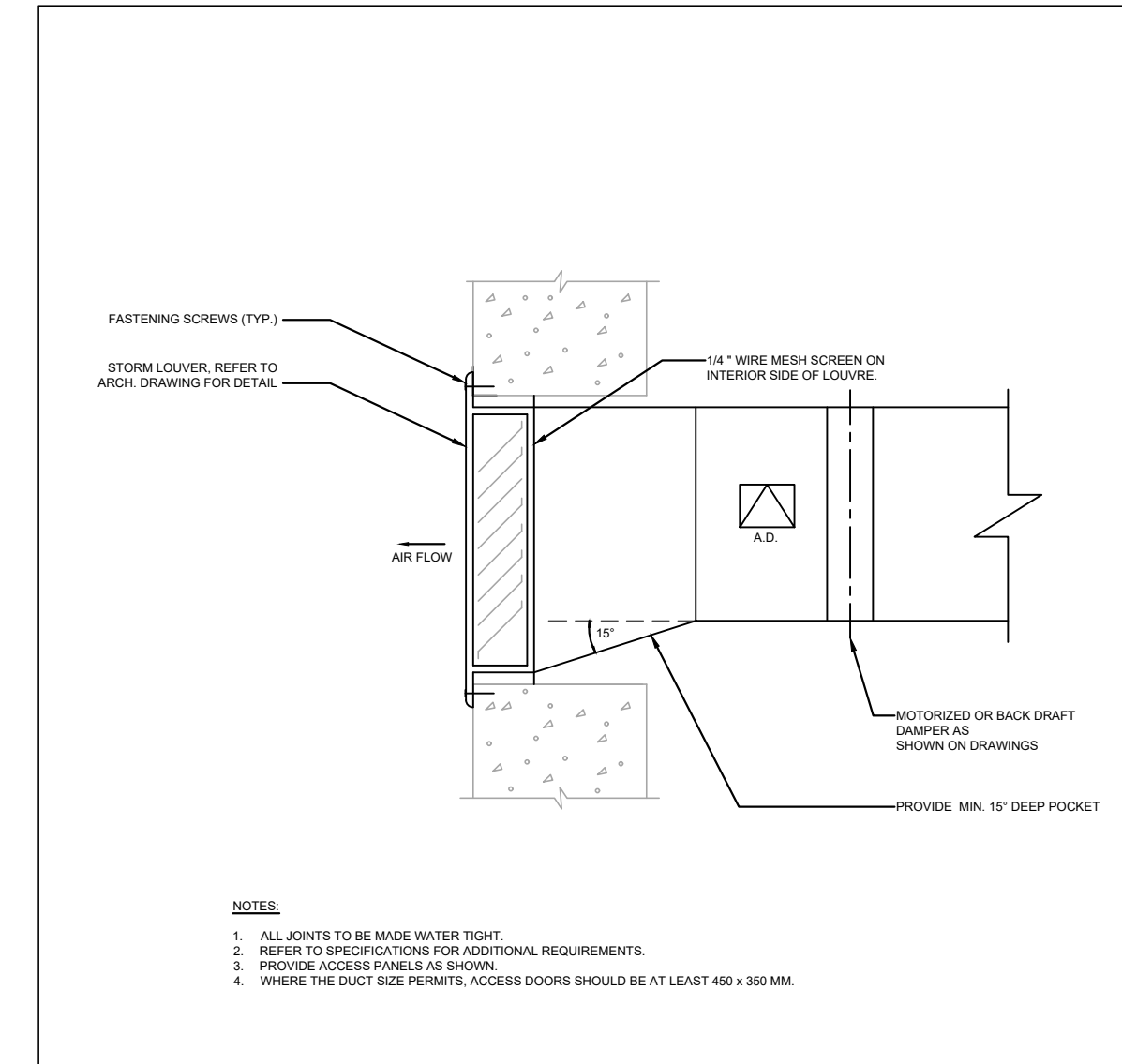

5 TYPICAL DETAIL OF SIDE WALL EXHAUST LOUVRE  
NOT TO SCALE

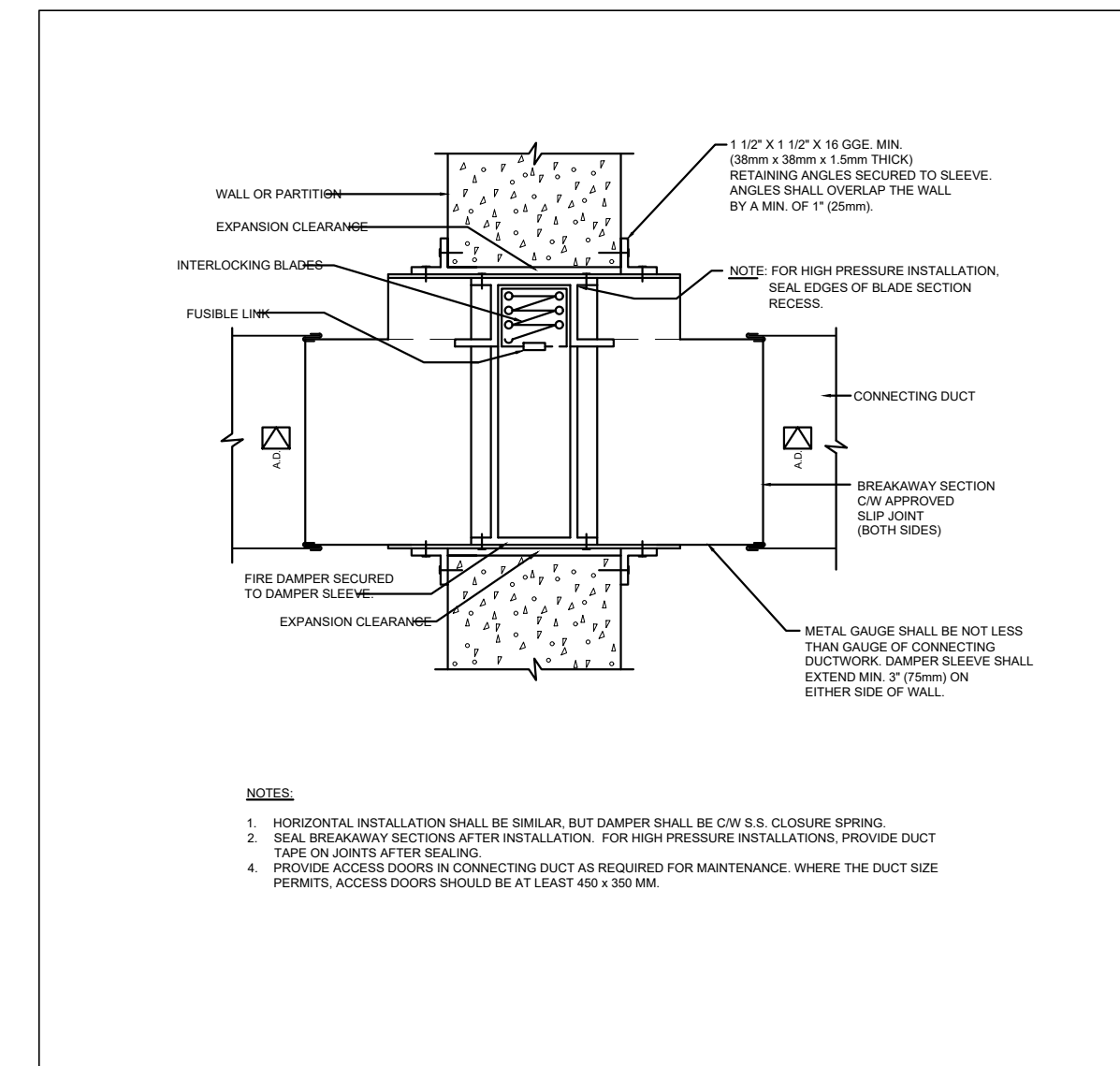

9 TYPICAL DETAIL OF VERTICAL MOUNTED FIRE DAMPER INSTALLATION  
NOT TO SCALE

CLIENT:

Trillium Health Partners 2200 Eglinton Avenue West  
Mississauga, ON L5M 2N1  
905 813 2200  
thp.ca

CONSULTANT:

CUMULUS ARCHITECTS INC. 160 Pears Ave. - Suite 300  
Toronto, ON M5R 3P8  
416-539-0763  
www.cumulusarch.com

SEAL:

LICENSED PROFESSIONAL ENGINEER  
D. B. RAPOS  
100510337  
PROVINCE OF ONTARIO

This drawing, as an instrument of service, is the property of Cumulus Architects Inc., the copyright in the same being reserved to them. No reproduction is allowed without the permission of Cumulus Architects Inc. and when made must bear its name.

This drawing is not to be scaled. The contractor is to verify dimensions and data noted herein for conformity with the conditions on site and is responsible for reporting in writing any discrepancy to Cumulus Architects Inc. for adjustment.

Cumulus will not be liable for any claims or damages arising from the unauthorized use of this drawing or any portion thereof.

WSP

WSP Canada Inc.  
100 Commerce Valley Dr. W, Thornhill, ON L3T 0A1  
T 905-882-0055 | www.wsp.com

NO	DESCRIPTION	DATE
6	ISSUED FOR TENDER	2025/12/16
5	ISSUED FOR PERMIT	2025/11/21
4	MOH 2.3 SUBMISSION	2024/10/11
3	MOH 2.3 COSTING SUBMISSION	2024/09/13
2	MOH 2.3 COSTING SUBMISSION	2024/06/17
1	PROGRESS SET	2024/05/03

PROJECT:

THP CANCER CARE EQUIPMENT  
2200 Eglinton Ave. W.  
Mississauga, ON L5M 2N1

TITLE:

MECHANICAL DETAILS

PROJECT NO:  
CA0003678.3329

CHECKED:  
DR

DRAWING NO:

M-600



FAN COIL UNIT SCHEDULE																																										
UNIT TAG	LOCATION	BASIS OF DESIGN		FAN				COOLING														FILTERS										ELECTRICAL			REMARKS							
								AIRFLOW		E.S.P.		TOTAL CAPACITY		SENSIBLE CAPACITY		E.A.T. DB/L.A.T. DB				FLUID	FLUID FLOW		E.F.T.		L.F.T.		FLUID PRESSURE DROP		PRE-FILTER	FINAL FILTER	PRE-FILTER DIMENSION						FINAL-FILTER DIMENSION					
		L/S	CFM	PA	*W.C.	KW	MBH	KW	MBH	°C	°F	°C	°F	L/S	US GPM	°C	°F	°C	°F		KPA	FT.WC	IN	MM	IN	MM	IN	MM			IN	MM	IN	MM		IN	MM					
FC-1	HALCYON#1	DAIKIN	CAH003GDAM	366	769	74.65	0.3	6.0	20.5	5.9	20	23.9	75	11.1	52	Water	0.26	4.1	10.6	51	5.0	41	0.10	0.3	MERV 8	MERV 13	20	508	24	609.6	2	50.8	20	508	24	609.6	4	101.6	1750	1.5	200/60/3	STAINLESS LINERS AND DOUBLE WALL FOAM FILLED PANEL CONSTRUCTION.
FC-2	HALCYON#2	DAIKIN	CAH003GDAM	366	769	74.65	0.3	6.0	20.5	5.9	20	23.9	75	11.1	52	Water	0.26	4.1	10.6	51	5.0	41	0.10	0.3	MERV 8	MERV 13	20	508	24	609.6	2	50.8	20	508	24	609.6	4	101.6	1750	1.5	200/60/3	STAINLESS LINERS AND DOUBLE WALL FOAM FILLED PANEL CONSTRUCTION.
FC-3	HALCYON#3	DAIKIN	CAH003GDAM	366	769	74.65	0.3	6.0	20.5	5.9	20	23.9	75	11.1	52	Water	0.26	4.1	10.6	51	5.0	41	0.10	0.3	MERV 8	MERV 13	20	508	24	609.6	2	50.8	20	508	24	609.6	4	101.6	1750	1.5	200/60/3	STAINLESS LINERS AND DOUBLE WALL FOAM FILLED PANEL CONSTRUCTION.
FC-4	ORTHOVOLTAGE	DAIKIN	CAH003GDAM	286	600	74.65	0.3	2.5	8.5	2.3	8	23.9	75	11.1	52	Water	0.11	1.7	10.6	51	5.0	41	0.03	0.1	MERV 8	MERV 13	20	508	24	609.6	2	50.8	20	508	24	609.6	4	101.6	1750	1.5	200/60/3	STAINLESS LINERS AND DOUBLE WALL FOAM FILLED PANEL CONSTRUCTION.

GRILLE AND DIFFUSER SCHEDULE										
UNIT TAG	BASIS OF DESIGN		LISTED SIZE	FACE SIZE	NECK SIZE	TYPE	VOLUME CONTROL	MATERIAL	FINISH	REMARKS
	MANUFACTURER	MODEL								
A	EH PRICE	SPD-HI	6	600x600	150	SQUARE PLAQUE DIFFUSER	YES	STEEL	B12	REFER TO NOTE 1, 2, 3, 4, 5, 6.
B	EH PRICE	SPD-HI	8	600x600	200	SQUARE PLAQUE DIFFUSER	YES	STEEL	B12	REFER TO NOTE 1, 2, 3, 4, 5, 6.
C	EFFECTIVE	AXO-SY	24	600x600	200	SWIRL DIFFUSER	YES	ALUMINUM FACE CONSTRUCTION WITH ABS VANES		REFER TO NOTE 1, 2, 3, 4, 5, 6.
D	EH PRICE	SPD-RETURN	6	600x600	150	SQUARE PLAQUE DIFFUSER	YES	STEEL	B12	REFER TO NOTE 1, 2, 3, 4, 5, 6.
E	EH PRICE	SPD-RETURN	8	600x600	200	SQUARE PLAQUE DIFFUSER	YES	STEEL	B12	REFER TO NOTE 1, 2, 3, 4, 5, 6.
F	EH PRICE	EGGCRATE-RETURN	80	350x350	N/A	EGG CRATE RETURN GRILLE	YES	ALUMINUM	N/A	REFER TO NOTE 1, 2, 3, 4, 5, 6, 7.
G	EH PRICE	EGGCRATE-RETURN	80	600x600	N/A	EGG CRATE RETURN GRILLE	YES	ALUMINUM	N/A	REFER TO NOTE 1, 2, 3, 4, 5, 6, 7.
H	EH PRICE	SPD-RETURN	10	600x600	250	SQUARE PLAQUE DIFFUSER	YES	STEEL	B12	REFER TO NOTE 1, 2, 3, 4, 5, 6.
I	EH PRICE	MSL	8 x 8	200x200	N/A	MINIMUM SECURITY LATTICE FACE GRILLES	YES	ALUMINUM	B12	REFER TO NOTE 1, 2, 3, 4, 5, 6.
J	EH PRICE	HCD	10 x 36	250x900	N/A	HIGH CAPACITY DRUM LOUVERS DIFFUSERS	YES	ALUMINUM	B12	REFER TO NOTE 1, 2, 3, 4, 5, 6.
K	EH PRICE	SDS	100	1830x108	150	LINEAR SLOT SUPPLY DIFFUSERS	YES	COATED STEEL	MILL	REFER TO NOTE 1, 2, 3, 4, 5, 8.
NOTES: 1. NECK SIZE AND AIR FLOW RATE AS INDICATED ON DRAWING. 2. ALL DIFFUSER AND GRILLE FRAMES SHALL SUIT CEILING CONSTRUCTION. 3. ALL DAMPERS SHALL BE THE SAME MATERIAL AS THE DIFFUSER OR GRILLE. 4. REFER TO ARCHITECT'S DRAWINGS FOR CEILING CONSTRUCTION 5. DIFFUSERS AND GRILLES IN DRYWALL CEILING SHALL HAVE ADAPTER FRAME OF THE SAME MATERIAL AS THE DIFFUSERS/GRILLES. 6. ALL GRILLE AND DIFFUSER FINISH TO SUIT ARCHITECTURAL DIRECTION. 7. C/W PLENUM BOX WITH 250MM NECK AND MANUAL DAMPER. 8. C/W PLENUM BOX SDB100.										

		FAN SCHEDULE									
UNIT TAG	AREA SERVED	BASIS OF DESIGN		AIR FLOW		EXTERNAL STATIC PRESSURE		MOTOR RPM	HORSEPOWER	VOLTAGE / PH / HZ	REMARKS
		MANUFACTURER	MODEL NO.	L/S	CFM	KPA	IN.WC				
EF-1	HALCYON#1	GREENHECK	BSQ-90-4X-QD	47.32	750	0.20	0.6		0.25	115/1/60	
EF-2	HALCYON#2	GREENHECK	BSQ-90-4X-QD	47.32	750	0.20	0.6		0.25	115/1/60	
EF-3	HALCYON#3	GREENHECK	BSQ-90-4X-QD	47.32	750	0.15	0.45		0.25	115/1/60	
EF-4	ORTHOVOLTAGE	GREENHECK	BSQ-80-4X-QD	299.68	4750	0.15	0.45		0.25	115/1/60	USE THE EXISTING IF IT IS IN PROPER CONDITIONS

CLIENT:



2200 Eglinton Avenue West  
Mississauga, ON, L5M 2N1  
905 813 2200  
thp.ca

CONSULTANT:



160 Pears Ave. - Suite 300  
Toronto, ON M5R 3P8  
416-539-0783  
www.cumulusarch.com

SEAL:



This drawing, as an instrument of service, is the property of Cumulus Architects Inc., the copyright in the same being reserved to them. No reproduction is allowed without the permission of Cumulus Architects Inc. and when made must bear its name.  
  
This drawing is not to be scaled. The contractor is to verify dimensions and data noted herein for conformity with the conditions on site and is responsible for reporting in writing any discrepancy to Cumulus Architects Inc. for adjustment.  
  
Cumulus will not be liable for any claims or damages arising from the unauthorized use of this drawing or any portion thereof.



WSP Canada Inc.  
100 Commerce Valley Dr. W, Thornhill, ON L3T 0A1  
T 905-882-0055 | www.wsp.com

5	ISSUED FOR TENDER	2025/12/16
4	ISSUED FOR PERMIT	2025/11/21
3	MOH 2.3 Costing Submission	2024/09/13
2	MOH 2.3 Costing Submission	2024/06/17
1	PROGRESS SET	2024/05/03
NO	DESCRIPTION	DATE

PROJECT:  
THP CANCER CARE EQUIPMENT  
2200 Eglinton Ave. W.  
Mississauga, ON L5M 2N1

TITLE:  
MECHANICAL  
EQUIPMENT SCHEDULES 1

PROJECT NO:  
CA0003678.3329

DRAWING NO:

CHECKED:  
DR

M-700



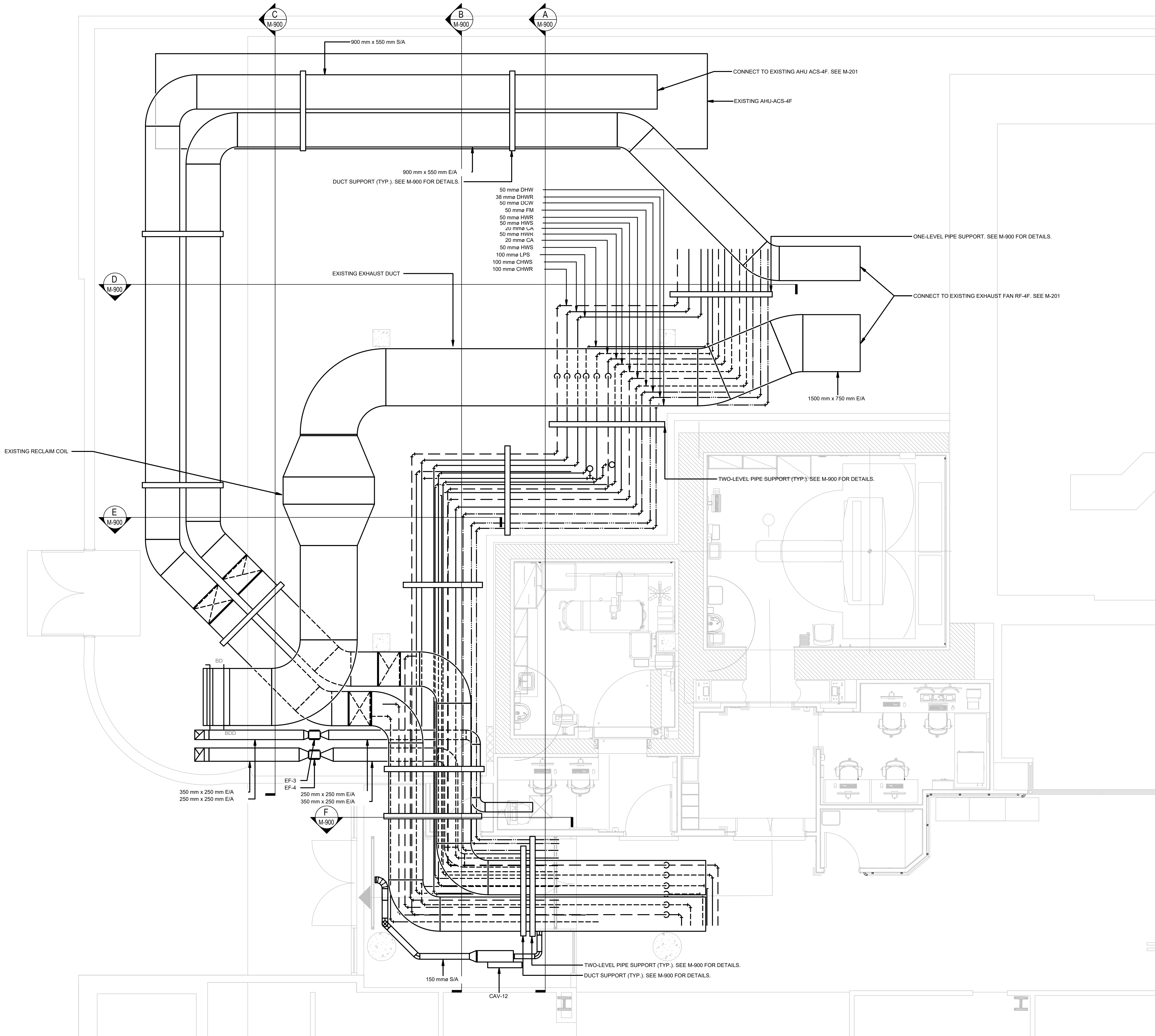

CLIENT:

**Trillium Health Partners**  
2200 Eglinton Avenue West  
Mississauga, ON, L5M 2N1  
905 813 2200  
thp.ca

CONSULTANT:

**CUMULUS ARCHITECTS INC.**  
160 Pears Ave. - Suite 300  
Toronto, ON M5R 3P8  
416-539-0783  
www.cumulusarch.com

SEAL:



This drawing, as an instrument of service, is the property of Cumulus Architects Inc., the copyright in the same being reserved to them. No reproduction is allowed without the permission of Cumulus Architects Inc. and when made must bear its name.

This drawing is not to be scaled. The contractor is to verify dimensions and data noted herein for conformity with the conditions on site and is responsible for reporting in writing any discrepancy to Cumulus Architects Inc. for adjustment.

Cumulus will not be liable for any claims or damages arising from the unauthorized use of this drawing or any portion thereof.



WSP Canada Inc.  
100 Commerce Valley Dr. W, Thornhill, ON L3T 0A1  
T 905-882-0055 | www.wsp.com

NO	DESCRIPTION	DATE
3	ISSUED FOR TENDER	2025/12/16
2	ISSUED FOR PERMIT	2025/11/21
1	MOH 2.3 SUBMISSION	2024/10/11

PROJECT:  
THP CANCER CARE EQUIPMENT  
2200 Eglinton Ave. W.  
Mississauga, ON L5M 2N1

TITLE:  
**GROUND FLOOR MECH RM  
COMB PLAN DUCT AND PIPING**

PROJECT NO:  
CA0003678.3329  
CHECKED:  
DR

DRAWING NO:

**M-800**



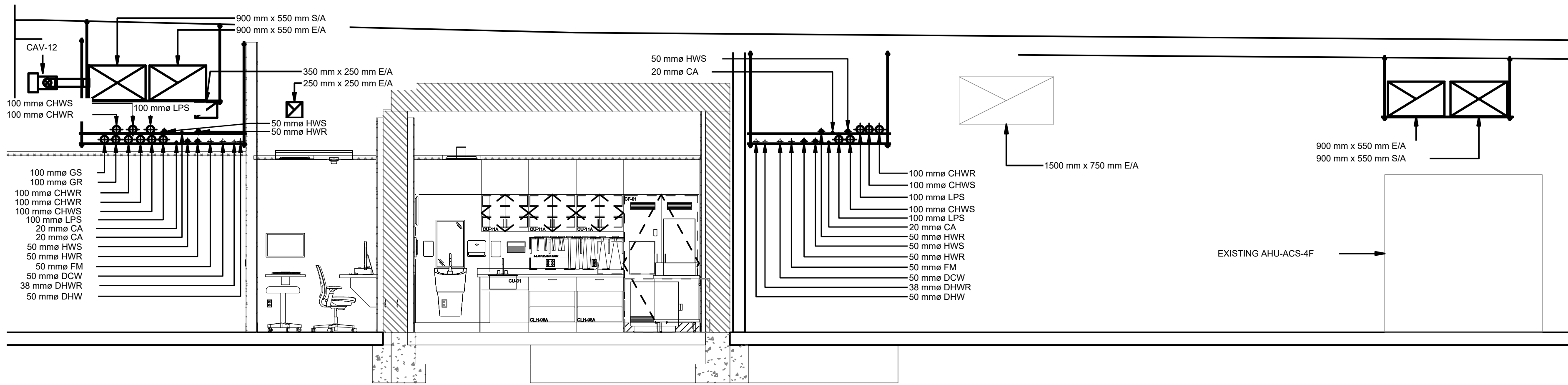

A SECTION A-A  
1:50

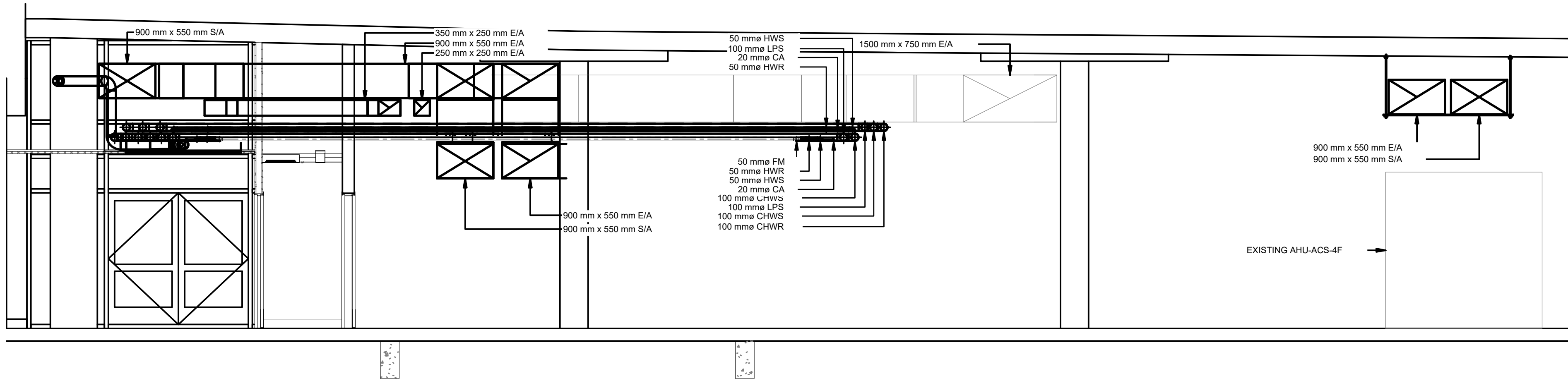

B SECTION B-B  
1:50

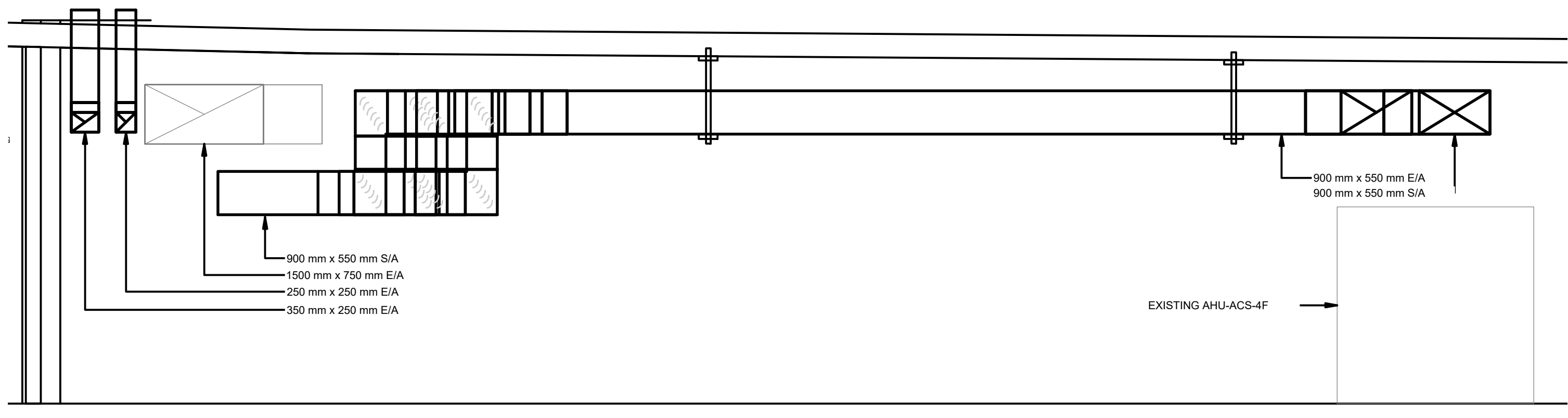

C SECTION C-C  
1:50

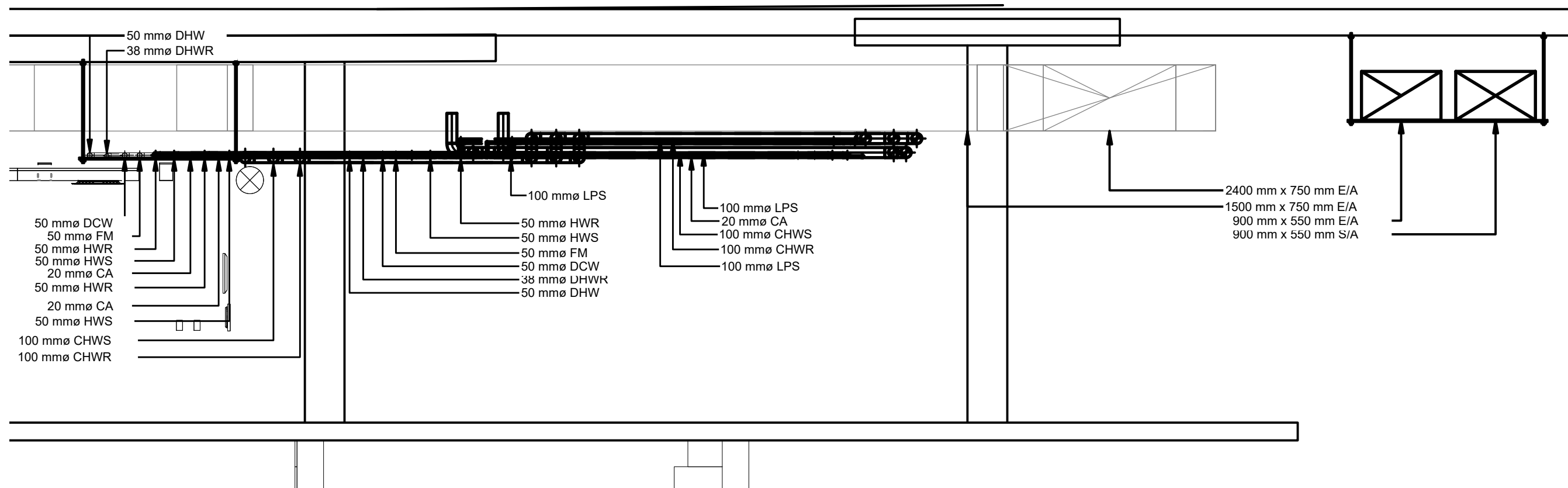

D SECTION D-D  
1:50

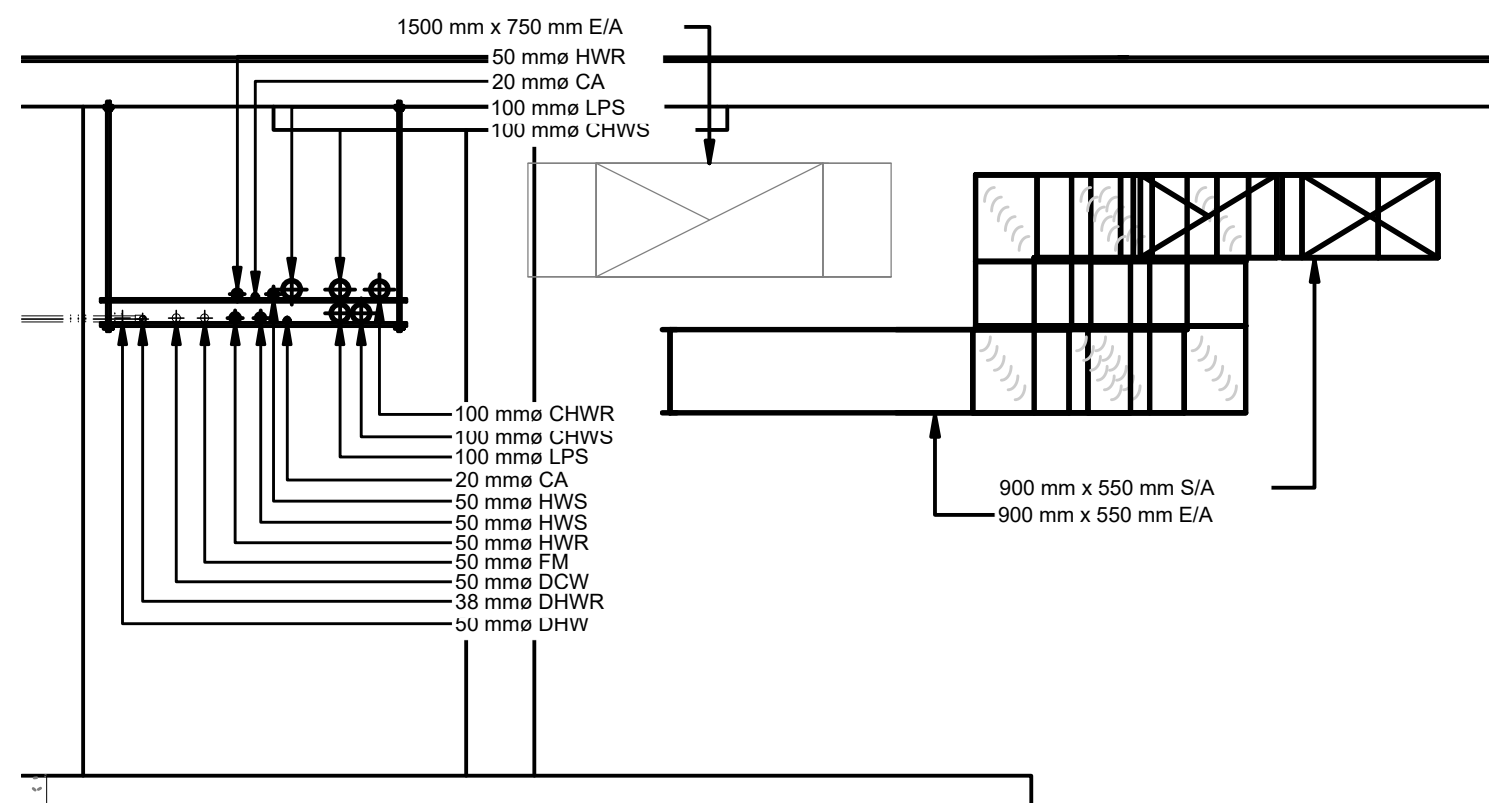

E SECTION E-E  
1:50

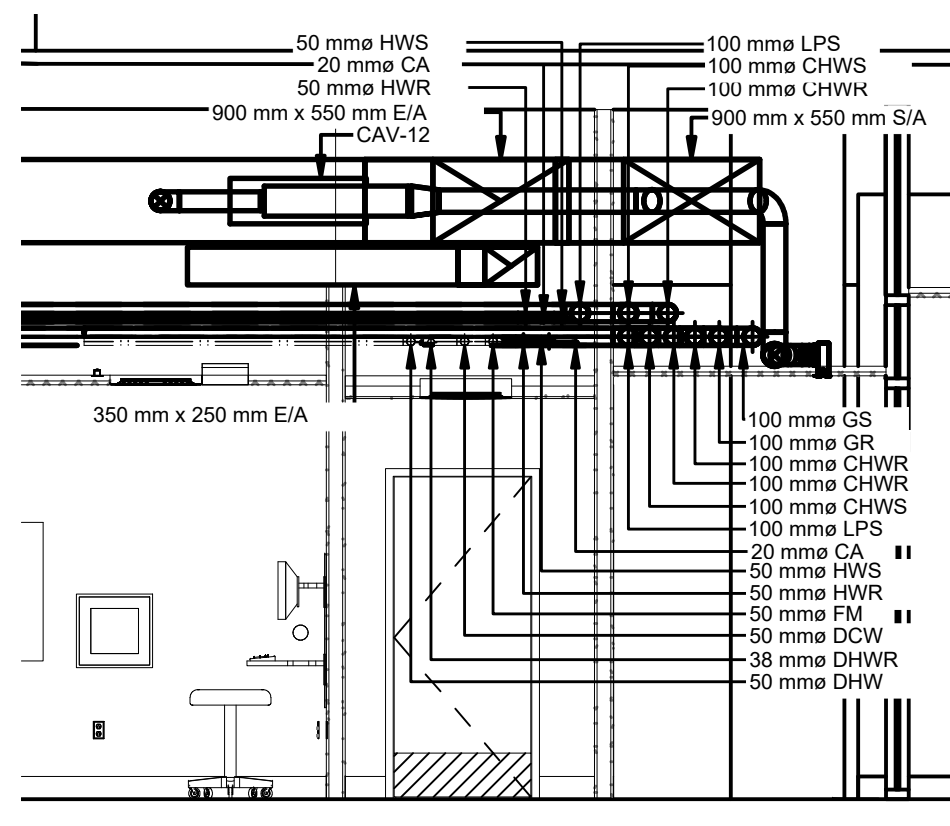

F SECTION F-F  
1:50

CLIENT:

Trillium Health Partners  
2200 Eglinton Avenue West  
Mississauga, ON, L5M 2N1  
905 813 2200  
thp.ca

CONSULTANT:

CUMULUS ARCHITECTS INC.  
160 Pears Ave. - Suite 300  
Toronto, ON M5R 3P8  
416-539-0783  
www.cumulusarch.com

SEAL:



This drawing, as an instrument of service, is the property of Cumulus Architects Inc., the copyright in the same being reserved to them. No reproduction is allowed without the permission of Cumulus Architects Inc. and when made must bear its name.

This drawing is not to be scaled. The contractor is to verify dimensions and data noted herein for conformity with the conditions on site and is responsible for reporting in writing any discrepancy to Cumulus Architects Inc. for adjustment.

Cumulus will not be liable for any claims or damages arising from the unauthorized use of this drawing or any portion thereof.



WSP Canada Inc.  
100 Commerce Valley Dr. W, Thornhill, ON L3T 0A1  
T 905-882-0055 | www.wsp.com

NO	DESCRIPTION	DATE
3	ISSUED FOR TENDER	2025/12/16
2	ISSUED FOR PERMIT	2025/11/21
1	MOH 2.3 Submission	2024/10/11

NO	DESCRIPTION	DATE
3	ISSUED FOR TENDER	2025/12/16
2	ISSUED FOR PERMIT	2025/11/21
1	MOH 2.3 Submission	2024/10/11

PROJECT:  
THP CANCER CARE EQUIPMENT  
2200 Eglinton Ave. W.  
Mississauga, ON L5M 2N1

TITLE:  
SECTIONS - MECHANICAL

PROJECT NO:  
CA0003678.3329  
CHECKED:  
DR

DRAWING NO:  
M-900



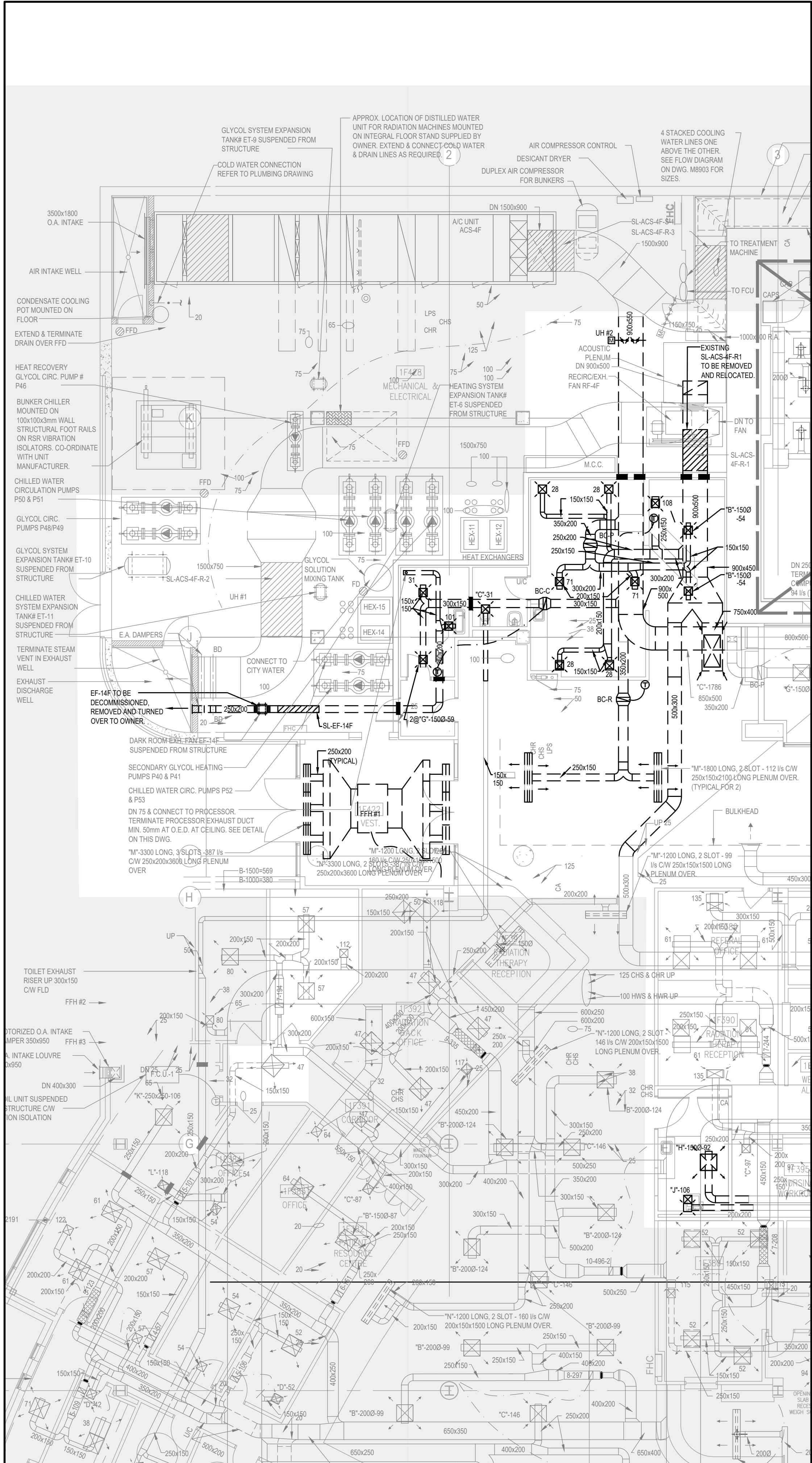

1 PART PLAN 01 - H.V.A.C.  
MD-201 1:100

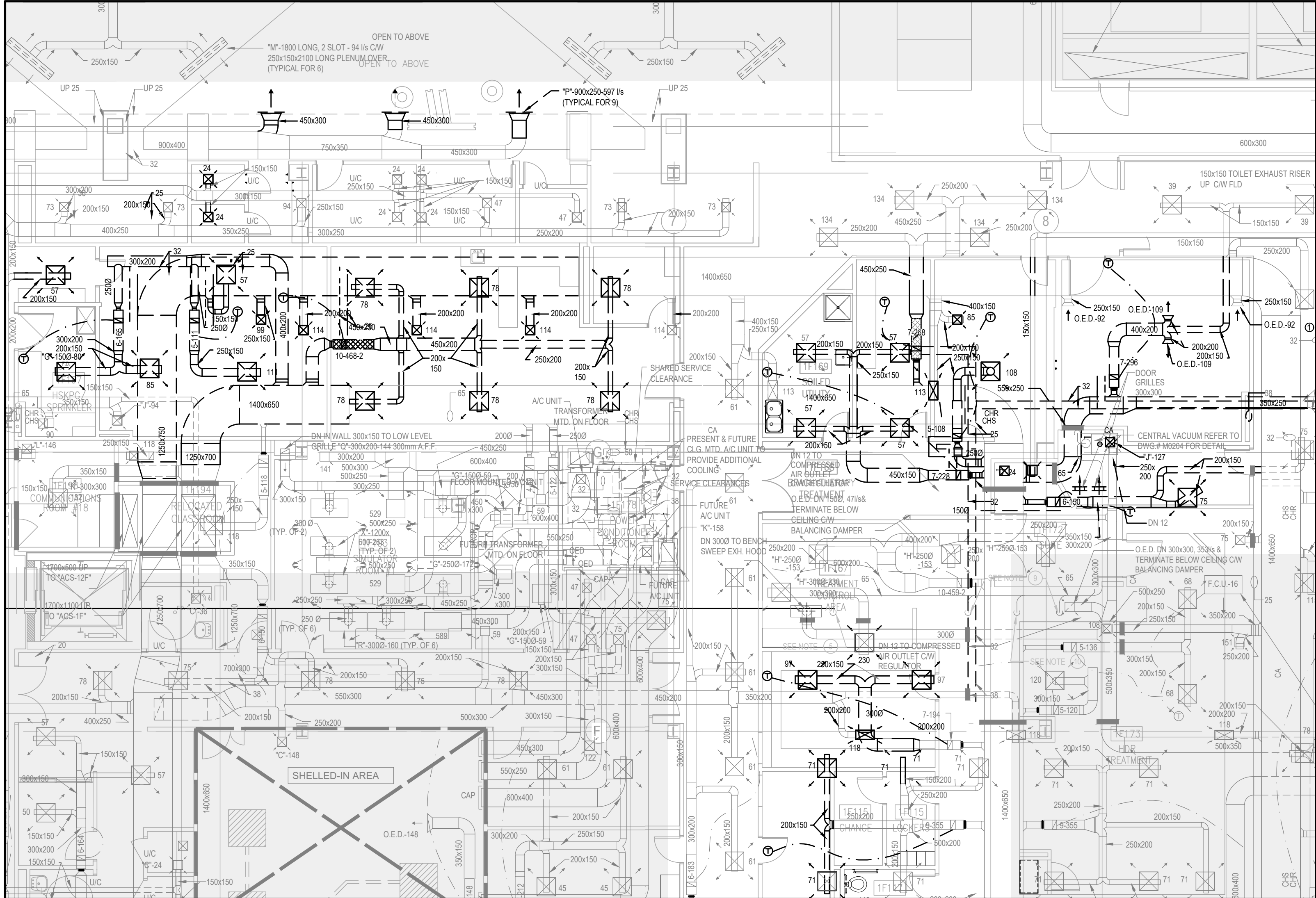

2 PART PLAN 02 - H.V.A.C.  
MD-201 1:100

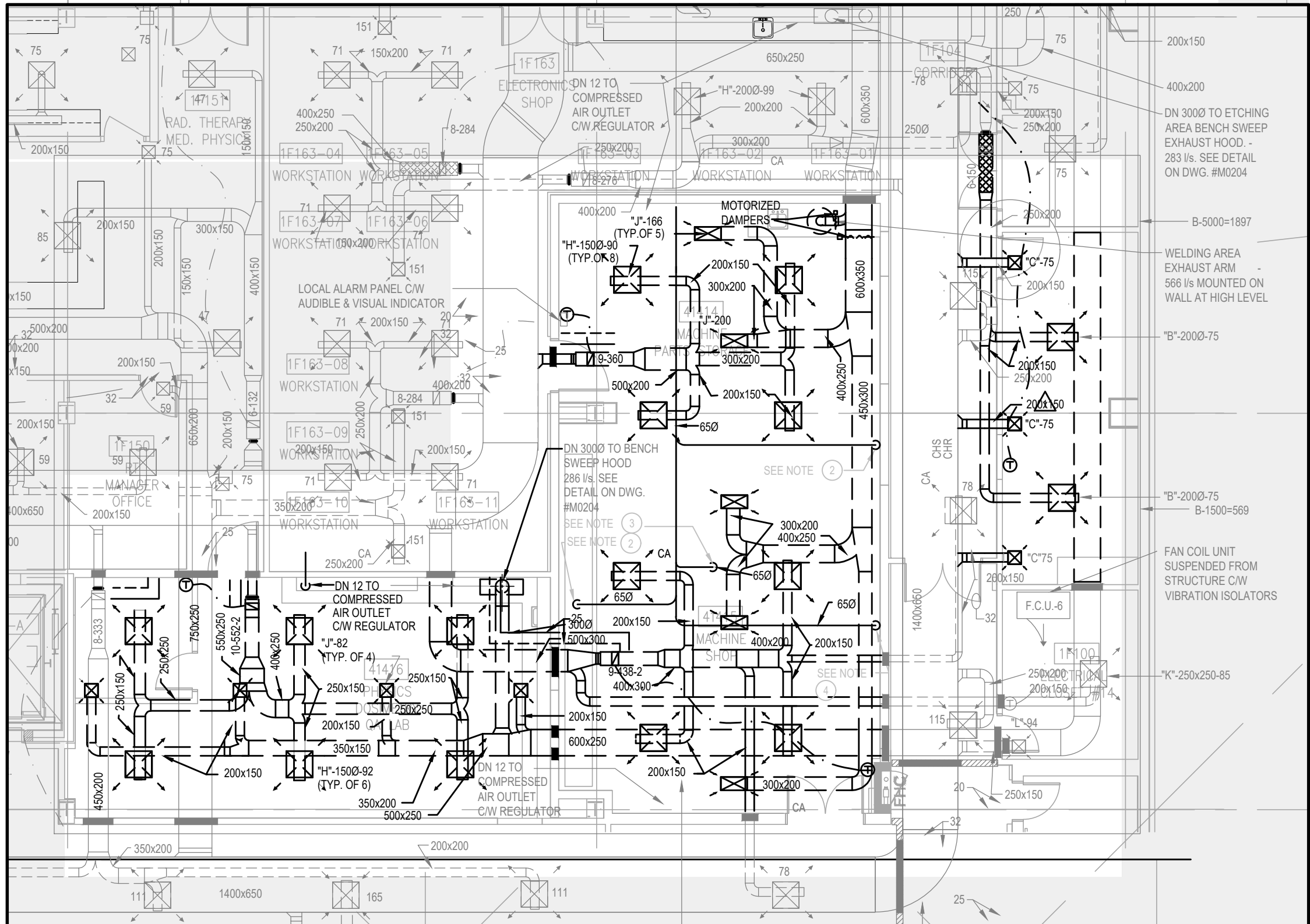

3 PART PLAN 03 - H.V.A.C.  
MD-201 1:100

DRAWING NOTES:

- CONTRACTOR SHALL RE-EXIST EXISTING FCU AND PIPING TO ALL FOR NEW ELECTRICAL FEEDERS. COORDINATE WITH ELECTRICAL TRADE FOR EXACT ROUTING. PROVIDE DRIP TRAYS COMPLETE WITH FLOAT SENSOR AS REQUIRED FOR WET SERVICES ABOVE ELECTRICAL EQUIPMENT.

CLIENT:



2200 Eglinton Avenue West  
Mississauga, ON L5M 2N1  
905 813 2200  
thp.ca

CONSULTANT:



160 Pears Ave. - Suite 300  
Toronto, ON M5R 3P8  
416-539-0763  
www.cumulusarch.com

SEAL:

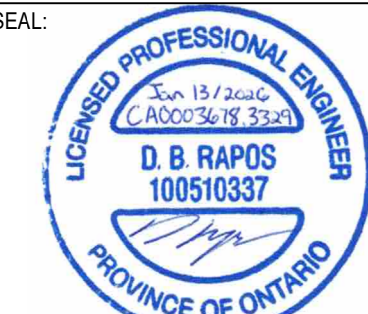

This drawing, as an instrument of service, is the property of Cumulus Architects Inc. The copyright in the same being reserved to them. No reproduction is allowed without the permission of Cumulus Architects Inc. and when made must bear its name.

This drawing is not to be scaled. The contractor is to verify dimensions and data noted herein for conformity with the conditions on site and is responsible for reporting in writing any discrepancy to Cumulus Architects Inc. for adjustment.

Cumulus will not be liable for any claims or damages arising from the unauthorized use of this drawing or any portion thereof.



WSP Canada Inc.  
100 Commerce Valley Dr. W, Thornhill, ON L3T 0A1  
T 905-882-0055 | www.wsp.com

NO	DESCRIPTION	DATE
8	ISSUED FOR TENDER	2025/12/16
7	ISSUED FOR PERMIT	2025/12/11
6	MOH 2.3 Submission	2024/10/11
5	MOH 2.3 Costing Submission	2024/09/13
4	MOH 2.3 Costing Submission	2024/06/17
3	PROGRESS SET	2024/05/03
2	Issued For MOH 1.3/2.1/2.2	2023/10/18
1	Issued For MOH 1.3/2.1/2.2 DRAFT	2023/09/19

PROJECT:  
THP CANCER CARE EQUIPMENT  
2200 Eglinton Ave. W.  
Mississauga, ON L5M 2N1

TITLE:  
GROUND FLOOR - PARTIAL  
DEMO H.V.A.C.

PROJECT NO:  
CA0003678.3329  
CHECKED:  
DR

DRAWING NO:

MD-201



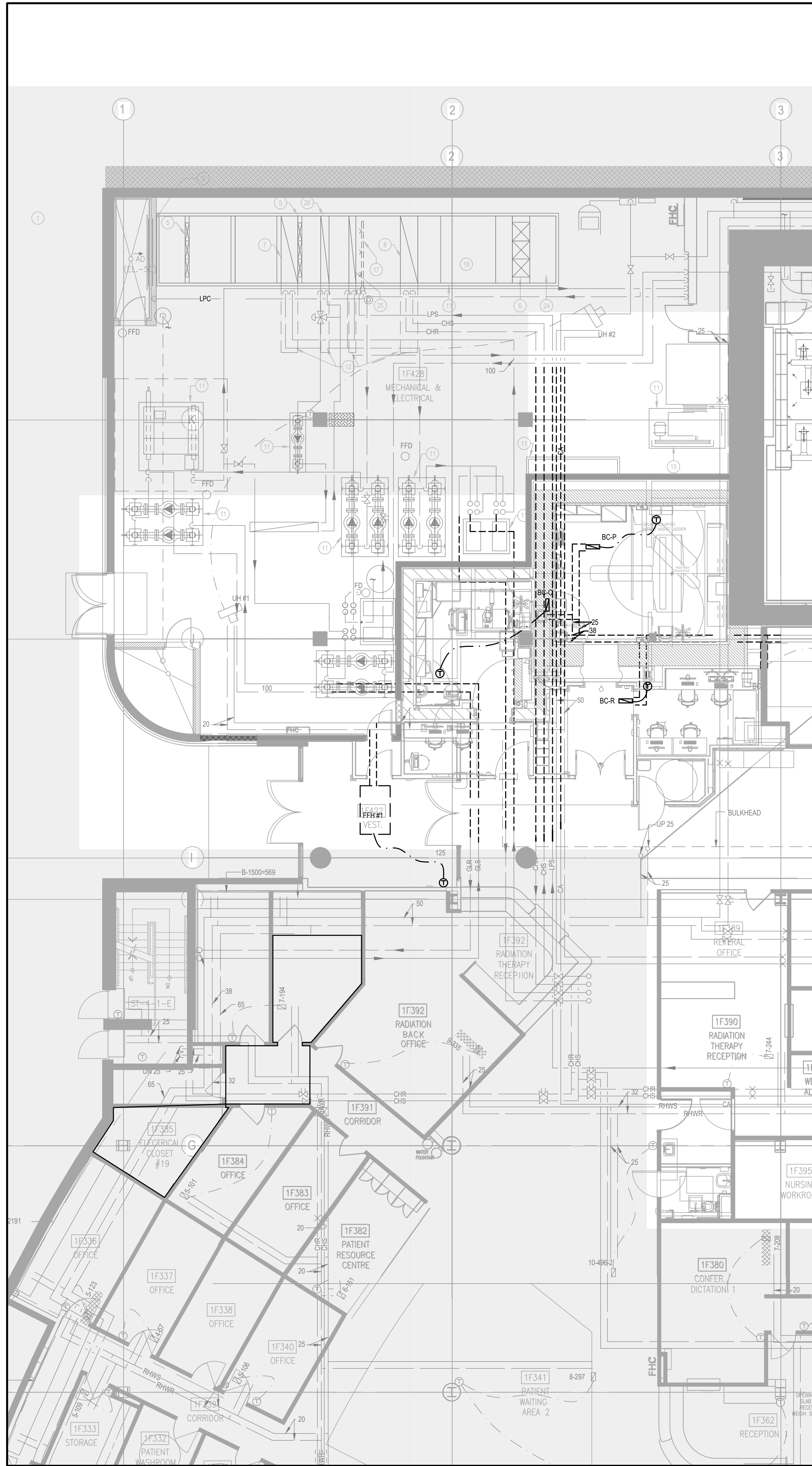

1 PART PLAN 01 - HYDRONIC PIPING  
MD-251 1:100

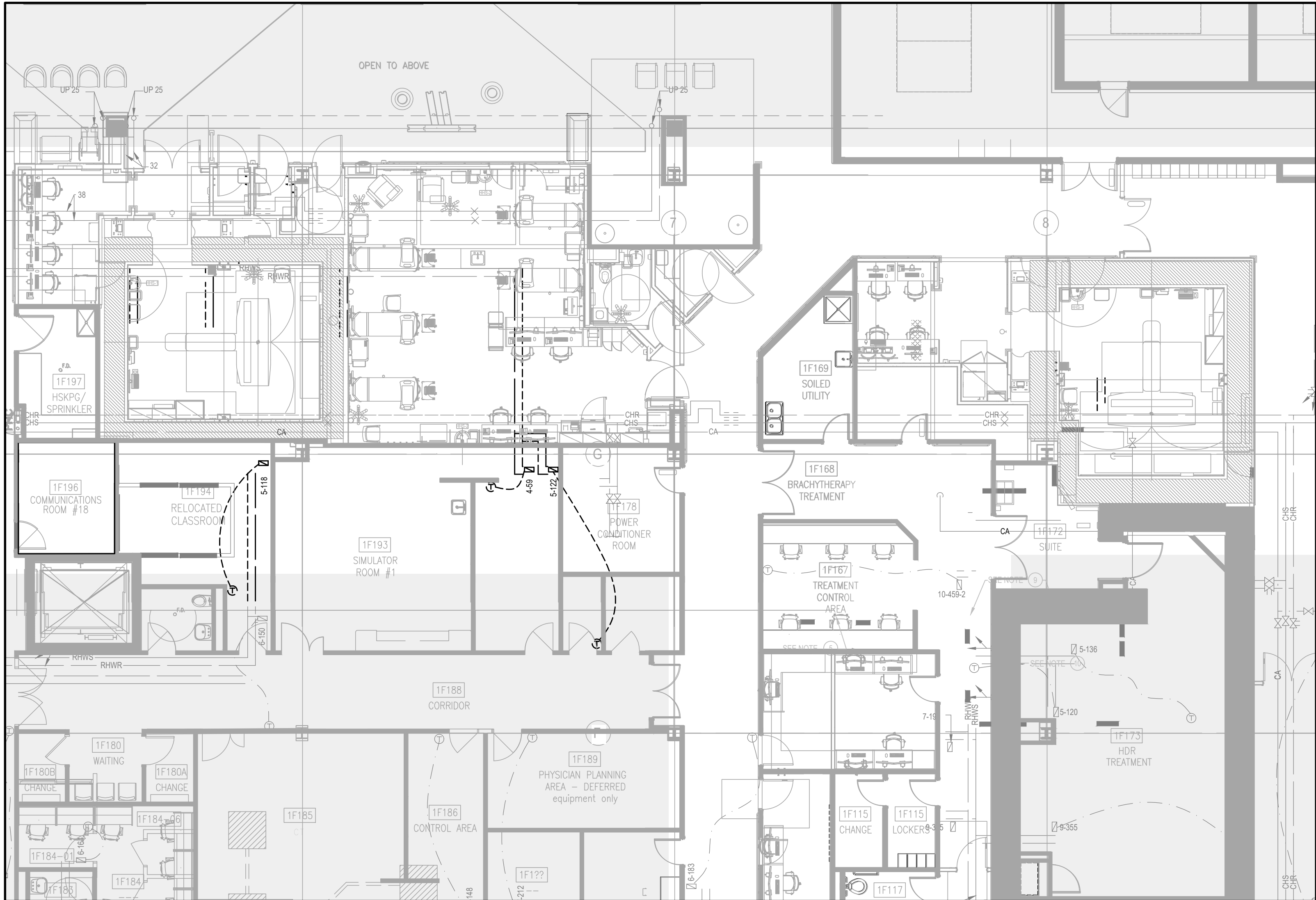

2 PART PLAN 02 - HYDRONIC PIPING  
MD-251 1:100

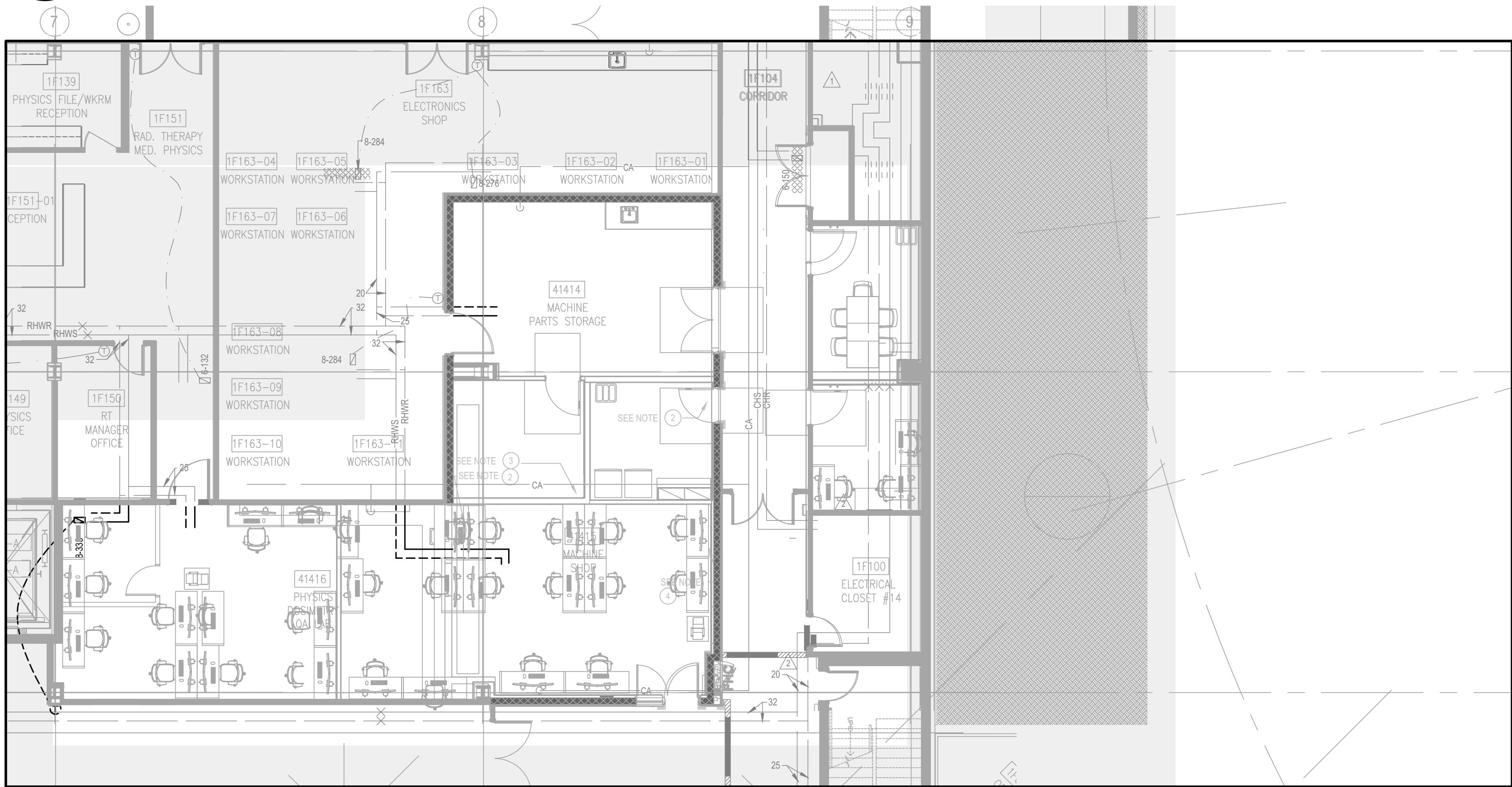

3 PART PLAN 03 - HYDRONIC PIPING  
MD-251 1:100

CLIENT:

Trillium Health Partners  
2200 Eglinton Avenue West  
Mississauga, ON, L5M 2N1  
905 813 2200  
thp.ca

CONSULTANT:

CUMULUS ARCHITECTS INC.  
160 Pears Ave. - Suite 300  
Toronto, ON M5R 3P8  
416-539-0763  
www.cumulusarch.com

SEAL:



This drawing, as an instrument of service, is the property of Cumulus Architects Inc. the copyright in the same being reserved to them. No reproduction is allowed without the permission of Cumulus Architects Inc. and when made must bear its name.

This drawing is not to be scaled. The contractor is to verify dimensions and data noted herein for conformity with the conditions on site and is responsible for reporting in writing any discrepancy to Cumulus Architects Inc. for adjustment.

Cumulus will not be liable for any claims or damages arising from the unauthorized use of this drawing or any portion thereof.



WSP Canada Inc.  
100 Commerce Valley Dr. W, Thornhill, ON L3T 0A1  
T 905-882-0055 | www.wsp.com

NO	DESCRIPTION	DATE
6	ISSUED FOR TENDER	2025/12/16
5	ISSUED FOR PERMIT	2025/11/21
4	MOH 2.3 Submission	2024/10/11
3	MOH 2.3 Costing Submission	2024/09/13
2	MOH 2.3 Costing Submission	2024/06/17
1	PROGRESS SET	2024/05/03

PROJECT:  
THP CANCER CARE EQUIPMENT  
2200 Eglinton Ave. W,  
Mississauga, ON L5M 2N1

TITLE:  
GROUND FLOOR - PARTIAL  
DEMO HYDRONIC PIPING

PROJECT NO:  
CA0003678.3329  
CHECKED:  
DR

DRAWING NO:

MD-251





WSP Canada Inc.  
100 Commerce Valley Dr. W, Thornhill, ON L3T 0A1  
T 905-882-0055 | [www.wsp.com](http://www.wsp.com)

# MD-300



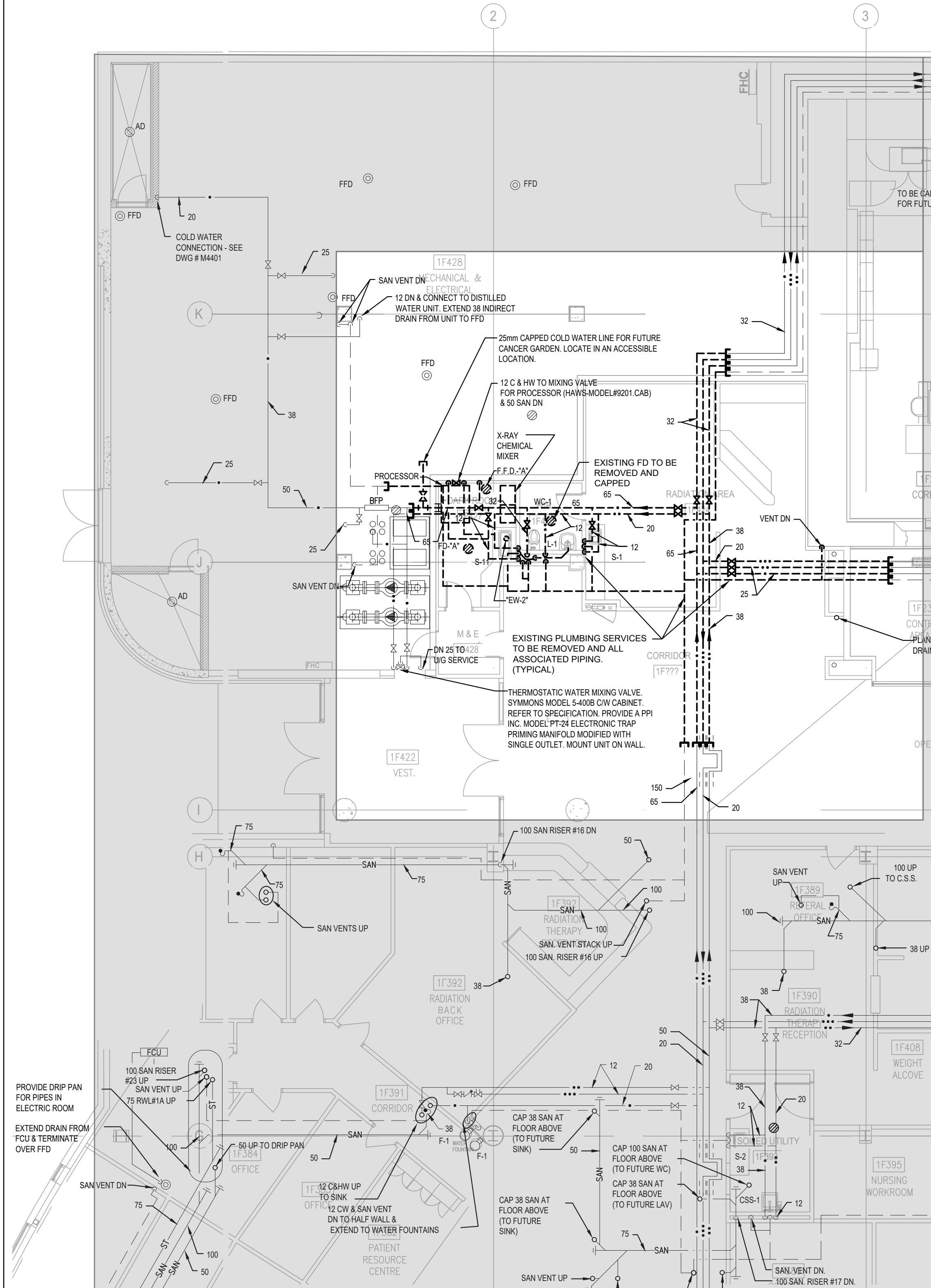

1 PART PLAN 01 - PLUMBING  
MD-301 1:100

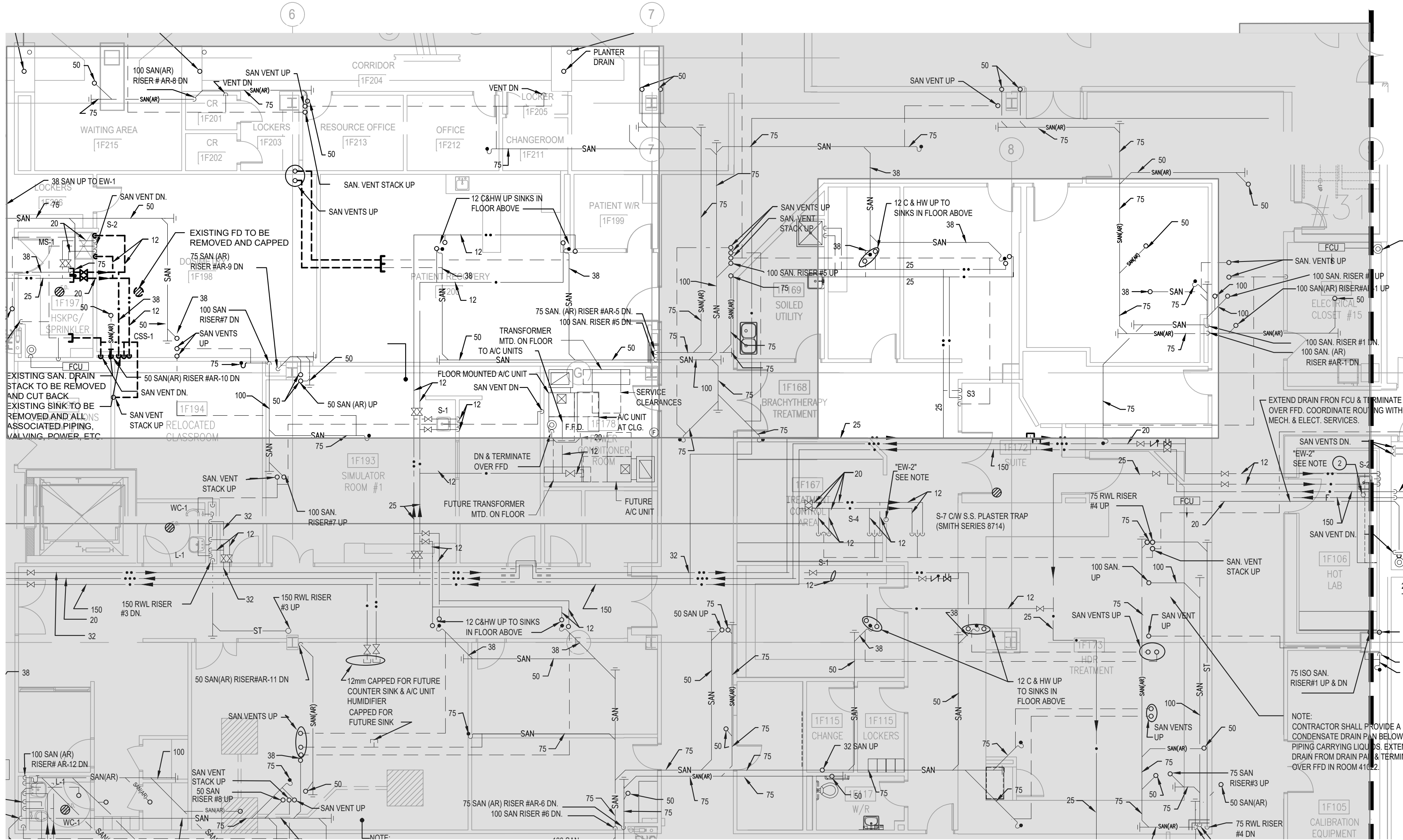

2 PART PLAN 02 - PLUMBING  
MD-301 1:100

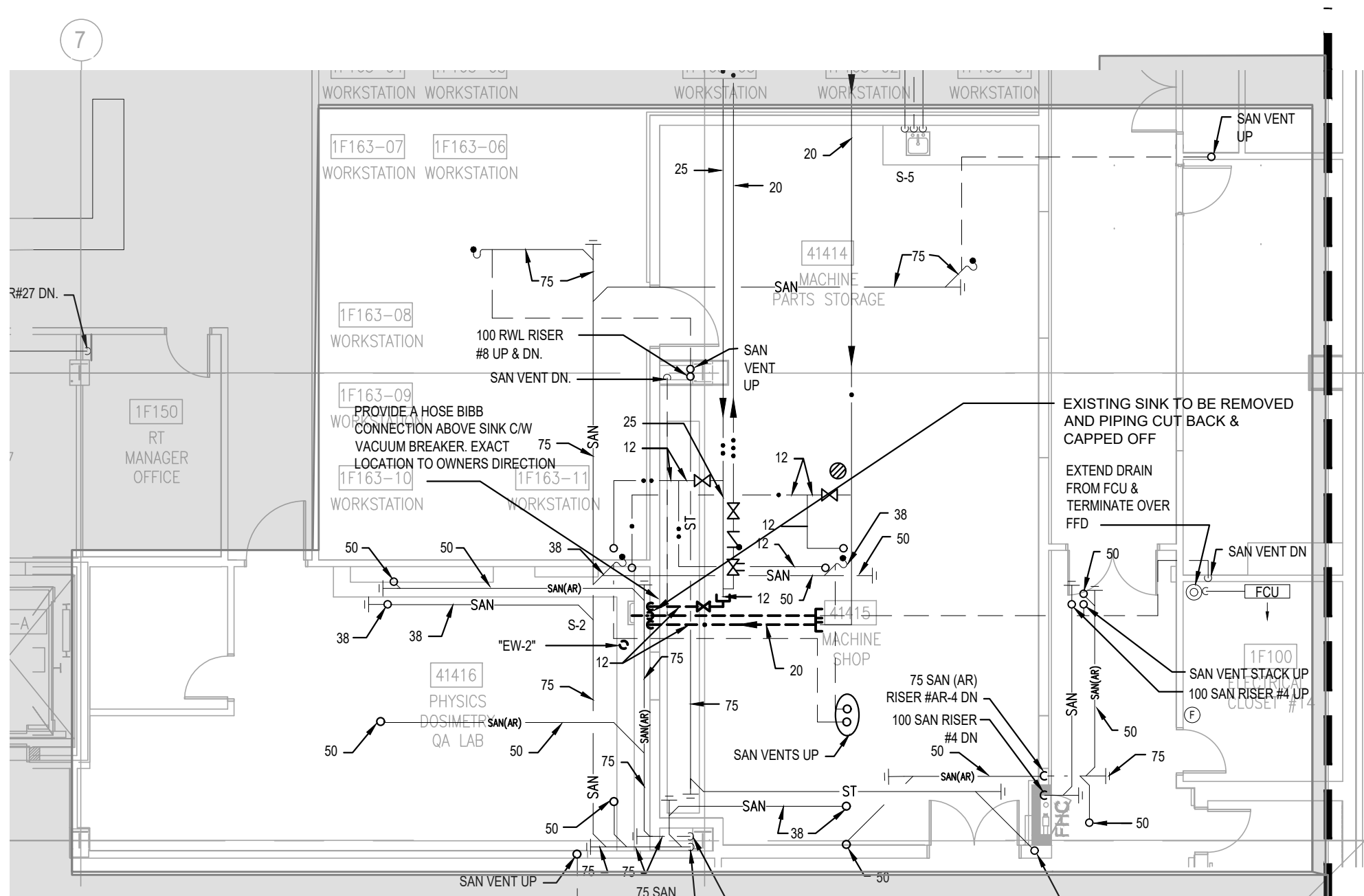

3 PART PLAN 03 - PLUMBING  
MD-301 1:100

CLIENT:

Trillium Health Partners  
2200 Eglinton Avenue West  
Mississauga, ON L5M 2N1  
905 813 2200  
thp.ca

CONSULTANT:

CUMULUS ARCHITECTS INC.  
160 Pears Ave. - Suite 300  
Toronto, ON M5R 3P8  
416-539-0783  
www.cumulusarch.com

SEAL:



This drawing, as an instrument of service, is the property of Cumulus Architects Inc., the copyright in the same being reserved to them. No reproduction is allowed without the permission of Cumulus Architects Inc. and when made must bear its name.

This drawing is not to be scaled. The contractor is to verify dimensions and data noted herein for conformity with the conditions on site and is responsible for reporting in writing any discrepancy to Cumulus Architects Inc. for adjustment.

Cumulus will not be liable for any claims or damages arising from the unauthorized use of this drawing or any portion thereof.



WSP Canada Inc.  
100 Commerce Valley Dr. W, Thornhill, ON L3T 0A1  
T 905-882-0055 | www.wsp.com

NO	DESCRIPTION	DATE
8	ISSUED FOR TENDER	2025/12/16
7	ISSUED FOR PERMIT	2025/11/21
6	MOH 2.3 Submission	2024/10/11
5	MOH 2.3 Costing Submission	2024/09/13
4	PROGRESS SET	2024/06/17
3	Issued For MOH 1.3/2.1/2.2	2023/10/18
2	Issued For MOH 1.3/2.1/2.2 DRAFT	2023/09/19
1	Issued For MOH 1.3/2.1/2.2 DRAFT	2023/09/19

PROJECT:  
THP CANCER CARE EQUIPMENT  
2200 Eglinton Ave. W.  
Mississauga, ON L5M 2N1

TITLE:  
GROUND FLOOR - PARTIAL  
DEMO PLUMBING

PROJECT NO: CA0003678.3329  
CHECKED: DR  
DRAWING NO: MD-301



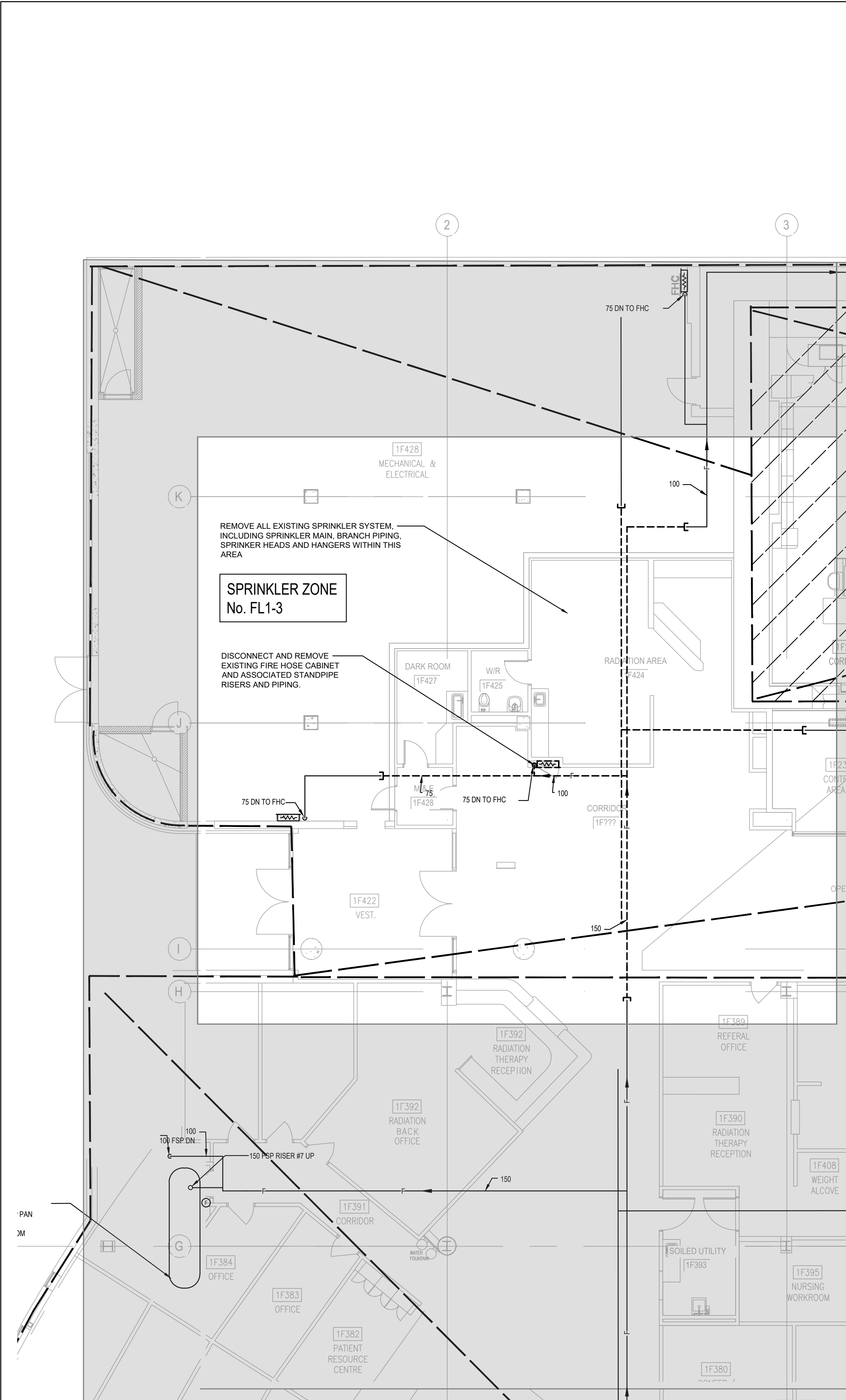

1 PART PLAN 01 - FIRE PROTECTION  
MD-401 1:100

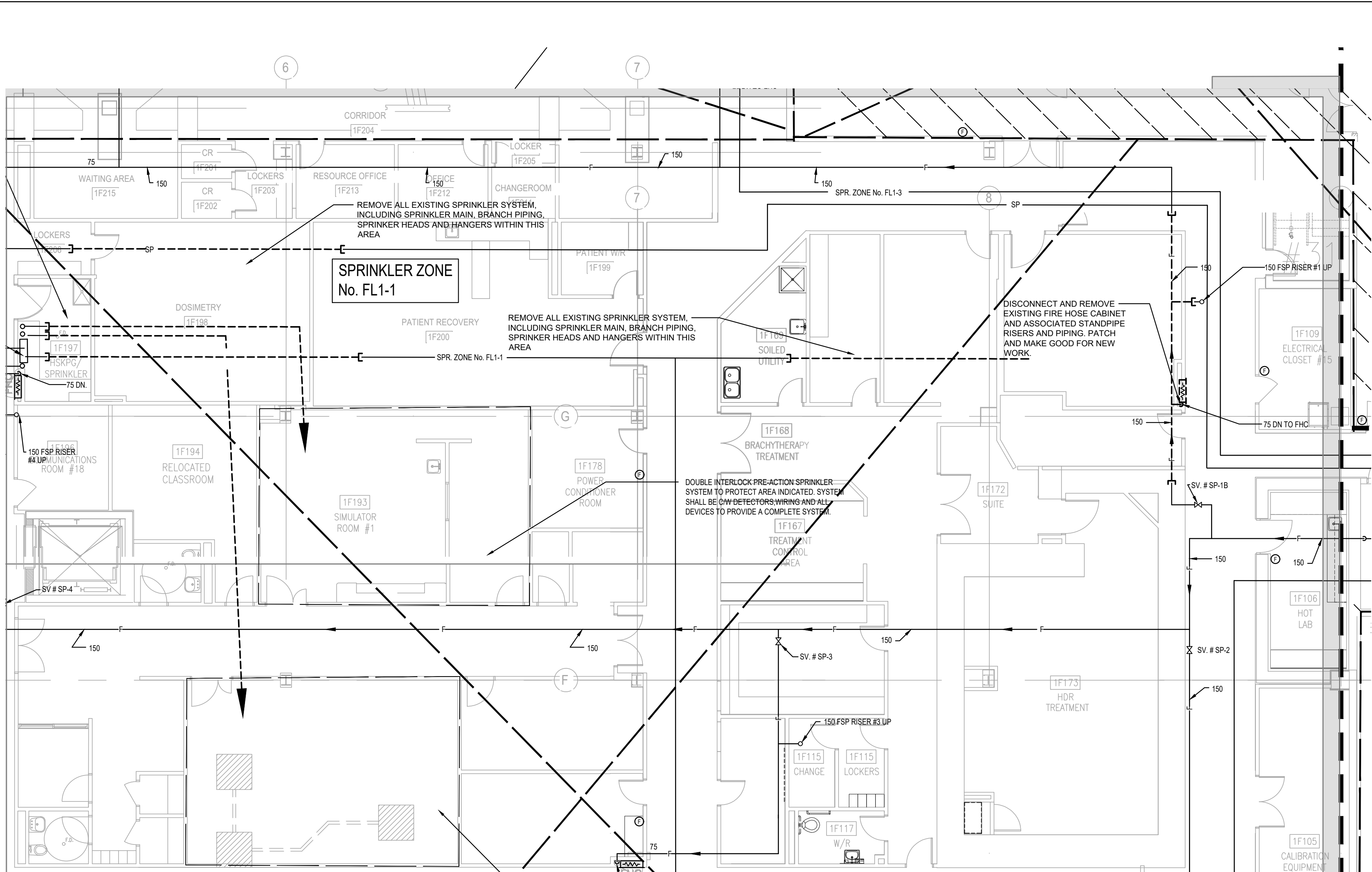

2 PART PLAN 02 - FIRE PROTECTION  
MD-401 1:100

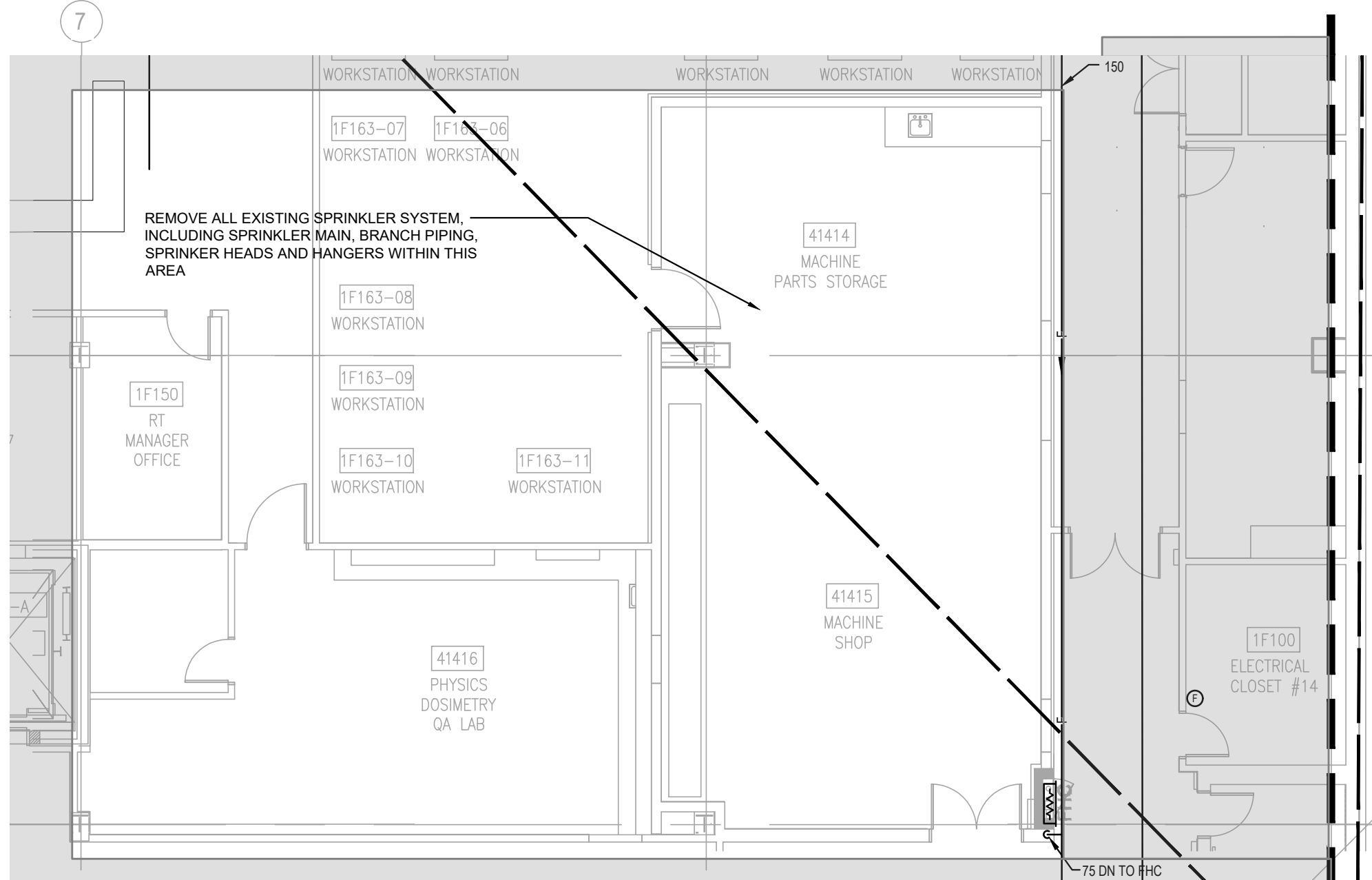

3 PART PLAN 03 - FIRE PROTECTION  
MD-401 1:100

CLIENT:

Trillium Health Partners 2200 Eglinton Avenue West  
Mississauga, ON, L5M 2N1  
905 813 2200  
thp.ca

CONSULTANT:

CUMULUS ARCHITECTS INC. 160 Pears Ave. - Suite 300  
Toronto, ON M5R 3P8  
416-539-0783  
www.cumulusarch.com

SEAL:

LICENCED PROFESSIONAL ENGINEER  
D. B. RAPOS  
100510337  
PROVINCE OF ONTARIO

This drawing, as an instrument of service, is the property of Cumulus Architects Inc., the copyright in the same being reserved to them. No reproduction is allowed without the permission of Cumulus Architects Inc. and when made must bear its name.

This drawing is not to be scaled. The contractor is to verify dimensions and data noted herein for conformity with the conditions on site and is responsible for reporting in writing any discrepancy to Cumulus Architects Inc. for adjustment.

Cumulus will not be liable for any claims or damages arising from the unauthorized use of this drawing or any portion thereof.

WSP

WSP Canada Inc.  
100 Commerce Valley Dr. W, Thornhill, ON L3T 0A1  
T 905-882-0055 | www.wsp.com

NO	DESCRIPTION	DATE
8	ISSUED FOR TENDER	2025/12/16
7	ISSUED FOR PERMIT	2025/11/21
6	MOH 2.3 Submission	2024/10/11
5	MOH 2.3 Costing Submission	2024/09/13
4	MOH 2.3 Costing Submission	2024/06/17
3	PROGRESS SET	2024/05/03
2	Issued For MOH 1.3/2.1/2.2	2023/10/18
1	Issued For MOH 1.3/2.1/2.2 DRAFT	2023/09/19

PROJECT:

THP CANCER CARE EQUIPMENT  
2200 Eglinton Ave. W.  
Mississauga, ON L5M 2N1

TITLE:

GROUND FLOOR - PARTIAL  
DEMO FIRE PROTECTION

PROJECT NO: CA0003678.3329  
CHECKED: DR

DRAWING NO: MD-401



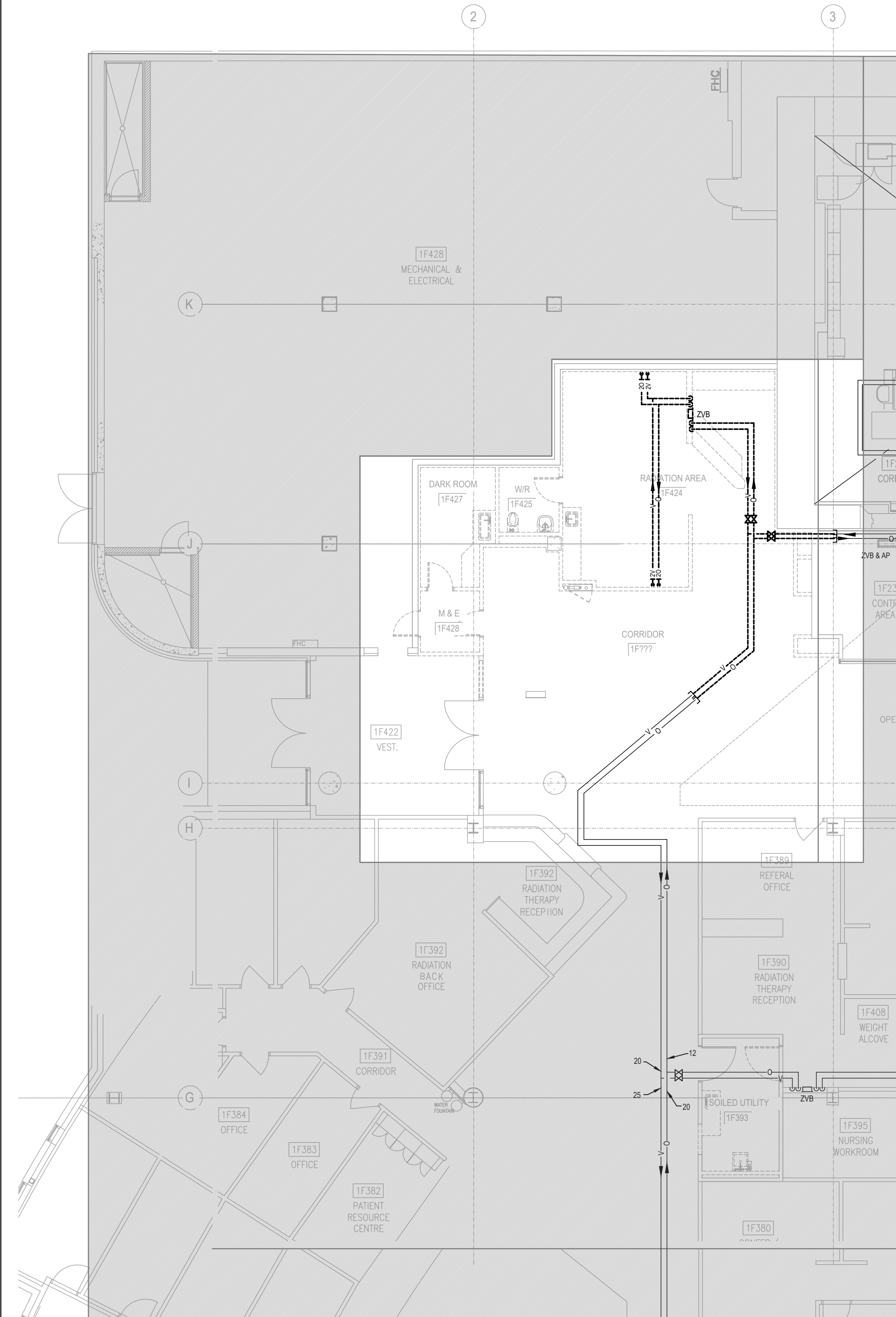

1 PART PLAN 01 - MEDICAL GASES  
MD-501 1:100

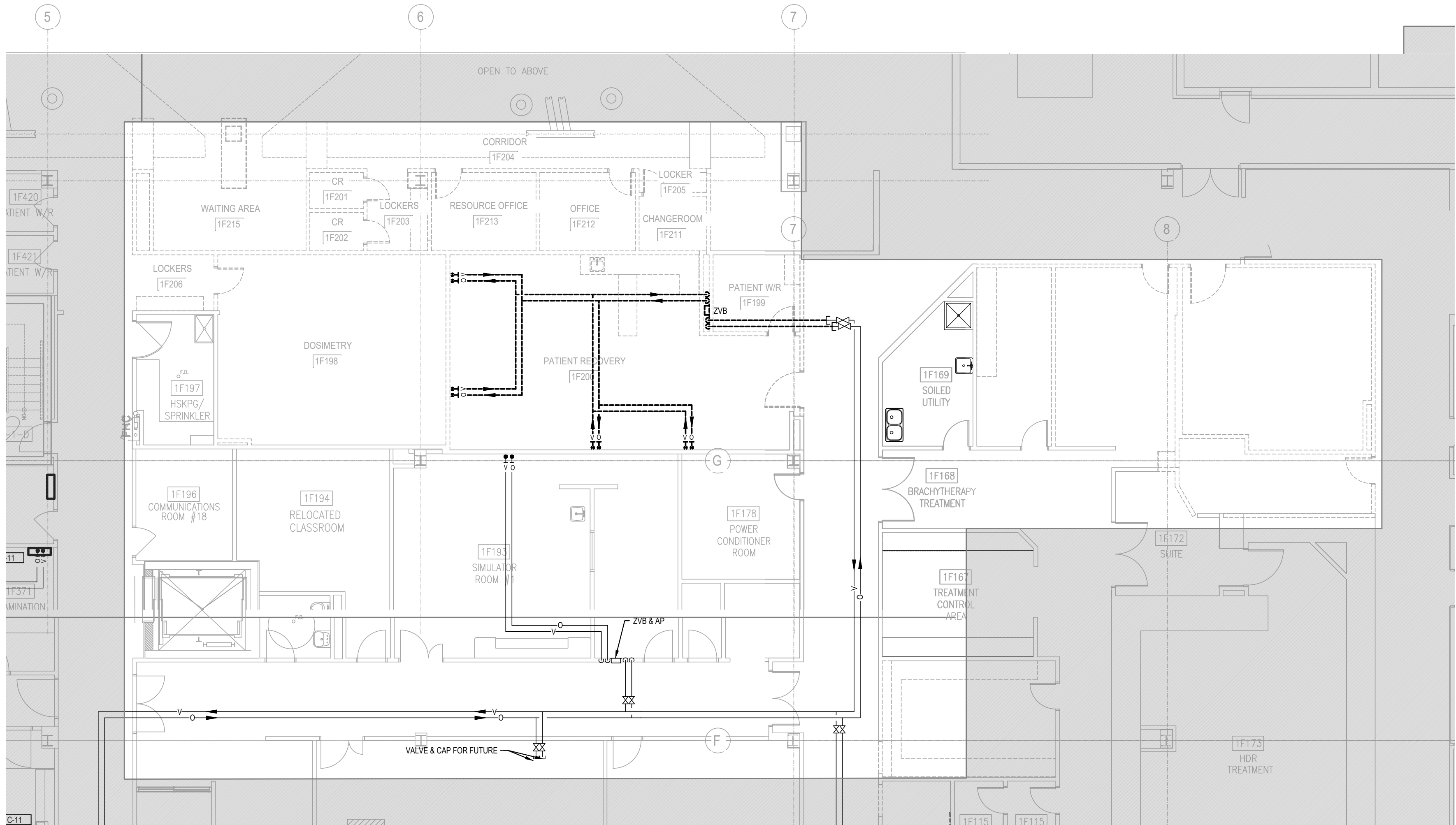

2 PART PLAN 02 - MEDICAL GASES  
MD-501 1:100

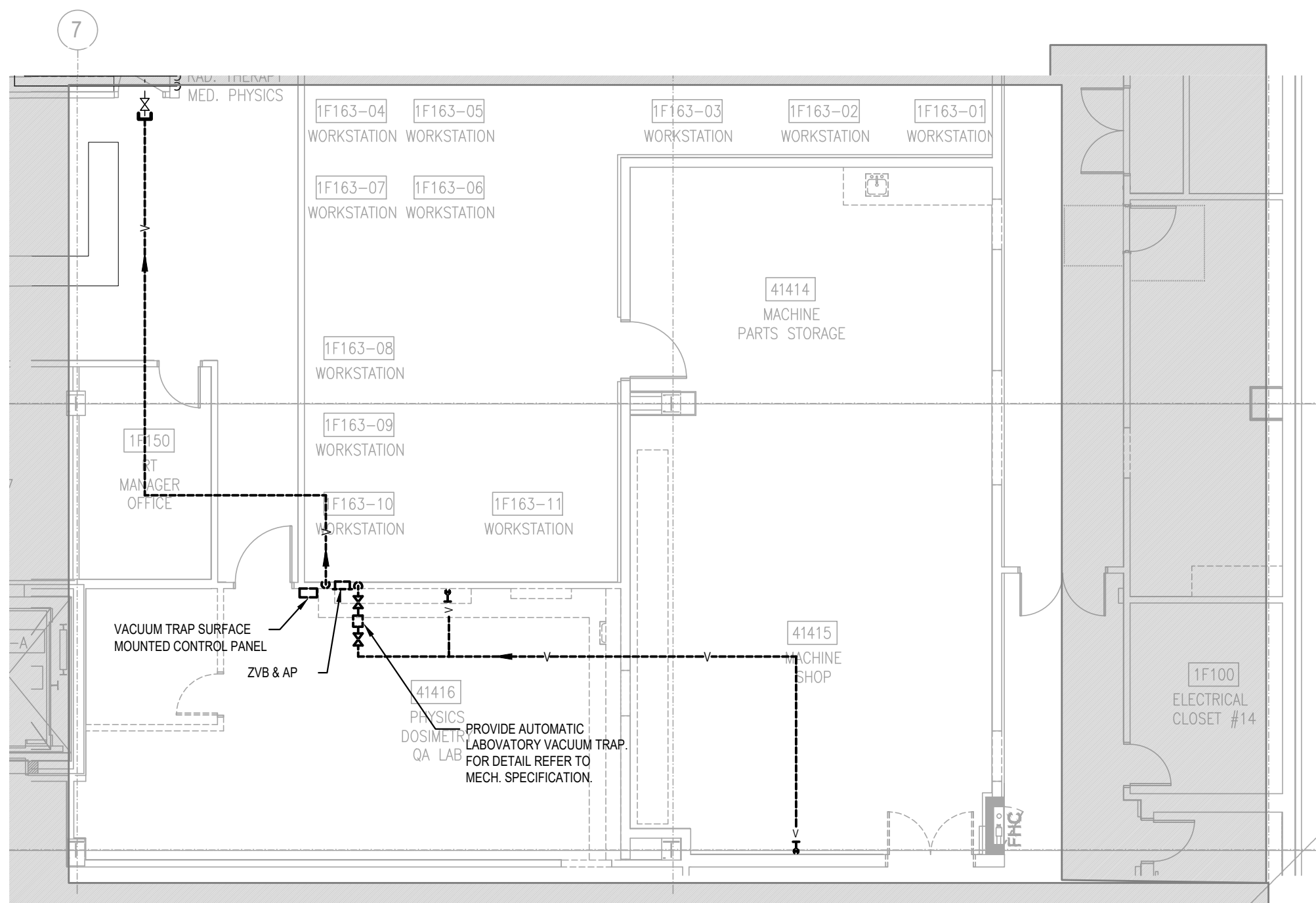

3 PART PLAN 03 - MEDICAL GASES  
MD-501 1:100

CLIENT:

Trillium Health Partners 2200 Eglinton Avenue West  
Mississauga, ON, L5M 2N1  
905 813 2200  
thp.ca

CONSULTANT:

CUMULUS ARCHITECTS INC. 160 Pears Ave. - Suite 300  
Toronto, ON M5R 3P8  
416-539-0783  
www.cumulusarch.com

SEAL:

LICENSED PROFESSIONAL ENGINEER  
D. B. RAPOS  
100510337  
PROVINCE OF ONT